NH
352.07
P39
1960

1960

PEMBROKE

NEW HAMPSHIRE

Forward to a Decade of Progress

ANNUAL REPORTS

ANNUAL REPORTS
OF THE
SELECTMEN and TREASURER
of the town of

PEMBROKE

Together with the Reports of the
Road Agent and other Officers
of the Town for the Fiscal Year
Ending December 31, 1960

NH
352.07
P39
1960

LAURENCE F. WHITTEMORE BRIDGE

Index

Assets 11
Auditor's Report 34
Budget 8
Financial Report 11
Fire Department 28
Forest Fire Report 29
Liabilities 12
Library Report 65
Payments 16
Police Report 35
Public Health Nurse 26
School Report 37
Statement of Appropriations and Taxes Ass'd 11
Summary of Inventory Valuation 10
Tax Collector's Report 23
Town Clerk's Report 15
Town Officers 3
Town Treasurer's Report 13
Town Warrant 5
Trustees of Trust Funds Report 30
Vital Statistics 65
Water Works Report 49

Town Officers

TOWN OFFICERS FOR 1960

Moderator
GEDEON N. PETIT, JR.

Town Clerk
ALBERT RITCHOTTE

Town Treasurer
MAURICE D. MARTEL

Board of Selectmen
CHARLES TILDEN — RICHARD EDMUNDS
HONORE BONNEFANT

Tax Collector
MARY A. METIVIER

Library Trustees
ALICE JACOBS — FREDA BJONSTAD
LUCILLE HILLMAN

Auditors
JOHN J. SHAUGHNESSEY — GERALD COSTIGAN

Water Commission
ROMEO PLOURDE — FRANK A. PETIT
ALBERT J. RICHARD — PHILIP BRASLEY
ARTHUR J. RICHARD

LESTER ALLAIRE

Representatives
ROBERT A. PLOURDE — GEORGE D. THIBEAULT

Trustee of Trust Funds
GEDEON N. PETIT, JR. — ALONZO J. BATES
JOSEPH H. ROBINSON

Chief of Police
LEO P. BOUFFARD

Fire Chief
ALFRED METIVIER

Civilian Defense
RICHARD CHASE

Superintendent of Water Works
ERNEST L. MARTEL

Checklist Supervisors
JEAN M. TURGEON — ERNEST MARTEL
M. CATHERINE BOBBLIS

School Board
JOHN SATURLEY — ALICE REEN
READ PARMENTER

Road Agent
NORMAND A. BRASLEY

Relief Administrator
GLORIA A. ROY

Custodian of Cemeteries
LEOPOLD MARTEL

Planning Board
EDGAR BELLEROSE — ALFRED METIVIER
EDWARD COLBY — E. DAVID SWETT
OSCAR PLOURDE — JOSEPH BOUDREAU
EDDIE MARTEL — RHUPERT BATCHELOR
RICHARD EDMUNDS for Selectmen

Budget Committee

ALONZO J. BATES	Term expires 1963
WEBSTER BRYANT	Term expires 1963
ALBERT RITCHOTTE	Term expires 1963
EDDIE MARTEL	Term expires 1961
K. DONALD WOODBURY	Term expires 1961
HASKALL T. STIMSON	Term expires 1961
ERWIN CHASE, Chairman	Term expires 1962
ROBERT PLOURDE	Term expires 1962
JACOB CHASE	Term expires 1962
RICHARD EDMUNDS	Representing Board of Selectmen
READ PARMENTER	Representing School Board

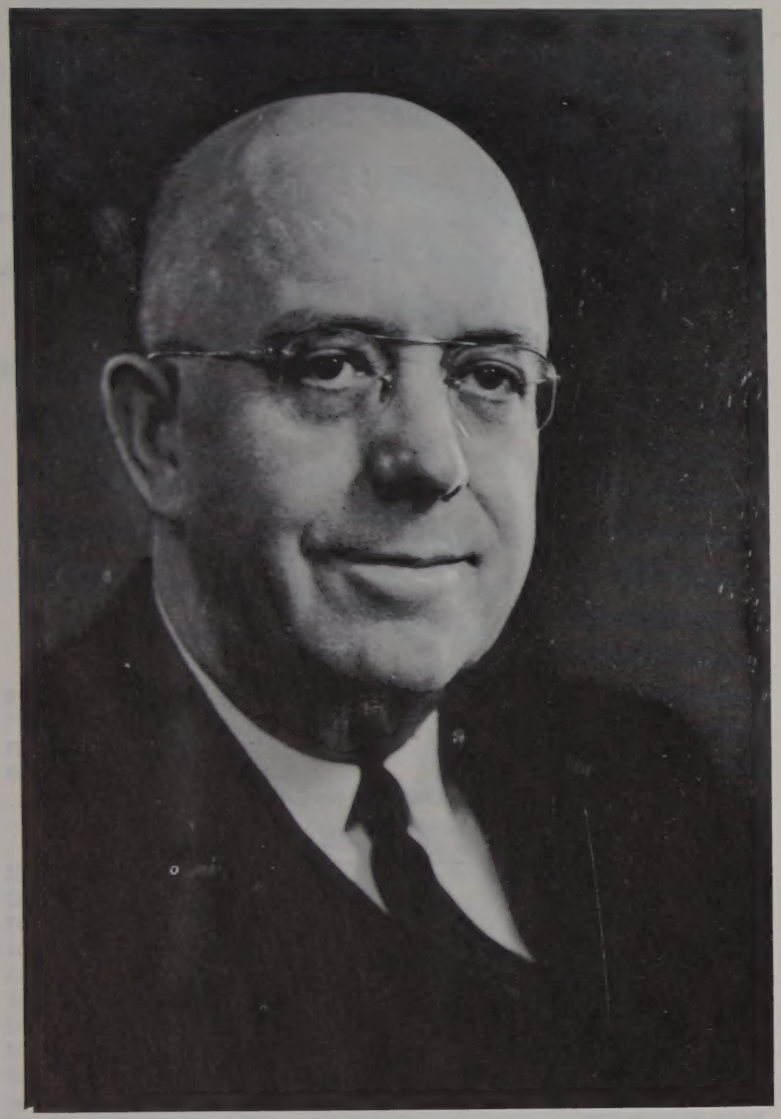

Laurence F. Whittemore, citizen of Pembroke, stroller in the halls of the mighty, wanderer through the by ways of the country, holder of trusted prominence, confidant of presidents, advisor and financial fiduciary, befriended by the great, friend of all who knew him.

I first met him on a back road driving an old model A Ford. I had been hunting and he stopped to check my luck. The land, so well kept in its natural state, I found belonged to him. We talked and he invited me home to see his books and Indian pictures. It wasn't until I had left that I found out that my loquacious interrogater was the head of a great Railroad. This was typical of Whit. He met you on your own ground, talked your language and lived his life on a simple scale. He seldom mentioned his own rise, but spoke of his neighbors in admiration. To him the past was the prologue to the future bright with promise, perhaps this was his success formula. He took what was offered and improved on it, be it a financial problem, diplomatic mission or advising a young neighbor.

This man was equally at home spinning a yarn in the local lodge room, or making his respects to her most Brittanic majesty. His was a power and glory too often neglected in the composition of those who achieve fame. He was himself wherever his station found him. He was plain folks from Pembroke and it didn't take him long to let you know this. He held his life in this town to have been of the utmost importance, and his words are still remembered "This town has prospered because of the spirit of its people. It will continue for that spirit is reborn and renewed in the heart of each child that calls Pembroke home".

This was the tenner of Lincoln's life and the theme he was searching for when he said,"I like to see a man proud of the place he lives in. I like to see a man live so that his place will be proud of him". He found life, took it and held it with his feet planted firmly in Pembroke. He loved his town and respected it. The same was returned. He lived his life wherever the moment found him, always the same, namely, as Whit.

Town Warrant

Pembroke, N. H.

STATE OF NEW HAMPSHIRE

To the Inhabitants of the Town of Pembroke in the County of Merrimack in said State, qualified to vote in the Town Affairs:

You are hereby notified to meet at the Grammar School Auditorium in said Pembroke, on Tuesday the fourteenth day of March next, at nine o'clock in the forenoon, to act upon the following subjects:

1. To choose all necessary Town Officers for the year ensuing.

2. To raise such sums of money as may be necessary to defray Town charges for the ensuing year and make appropriations of the same.

3. To see if the Town will authorize the Selectmen to borrow money in anticipation of taxes.

4. To see if the Town will vote to charge twenty (20) cents on and after September 1, 1961, on all unpaid poll taxes.

5. To see if the Town will vote to authorize its Selectmen to sell any real estate which the Town may have acquired by deed as a result of non-payment of taxes, and to authorize the Selectmen to give a deed in the name of the Town to the purchaser of such land.

6. To see if the Town will vote to adopt the provisions of Chapter 287 of the Revised Statutes Annotated relative to playing games of Beano in this Town.

7. To see if the Town will vote to accept the following named funds, in trust, the income to be used for the perpetual care of the cemetery lots indicated:

(a) The Charles H. Nixon Fund of two hundred ($200.00) dollars, the income therefrom to be used for the care of the Nixon lot in the Buck Street Cemetery.

8. (By Petition) To see if the Town will vote to install and maintain a hydrant in the Sherwood Meadows development, at a location to be determined by the Board of Water Commissioners; and to raise and appropriate the necessary funds therefor. (This article is approved by the Budget Committee and funds therefor are included in the Budget).

9. (By Petition) To see if the Town will vote to install and maintain a fire hydrant at the corner of High and Lindy Streets; and to raise and appropriate the necessary funds therefor. (This article is approved by the Budget Committee and funds therefor are included in the Budget).

10. (By Petition) To see if the Town will vote to raise and appropriate the sum of twelve hundred ($1,200.00) dollars to install a sewer line on Lindy Street, from the end of the existing sewer on that street to the end of the street, a distance of approximately two hundred twenty-five (225') feet. (This article is submitted by the Budget Committee without recommendation).

11. (By Petition) To see if the Town will vote to install and maintain a street light on Center Road at or near the entrance to the Doe and Andrews residences to replace one which was removed by the New Hampshire Congregational Christian Conference at the time of its acquisition of the Pembroke Sanatorium, and to raise and appropriate the necessary funds therefor. (This article is disapproved by the Budget Committee).

12. To see if the Town will vote to raise and appropriate the sum of six thousand ($6,000.00) dollars to rebuild Bricket Hill Road at the junction of that road and Pembroke Street, in accordance with a plan submitted by E. N. Roberts, C. E. (This article is disapproved by the Budget Committee).

13. To see if the Town will vote to widen, straighten and resurface Borough Road and Clough Mill Road. (This article is disapproved by the Budget Committee).

14. To hear the reports of auditors, agents and committees or of officers heretofore chosen, and to pass any vote relating thereto.

15. To transact any other business that may legally come before said meeting.

The polls will be open until six o'clock in the afternoon.

Given under our hands and seal this fourteenth day of February, A.D. 1961.

CHARLES TILDEN
RICHARD EDMUNDS
HONORE BONENFANT
Selectmen of Pembroke

A true copy of Warrant - Attest:

CHARLES TILDEN
RICHARD EDMUNDS
HONORE BONENFANT

Budget Committee Report

In the present period of rising costs, it becomes essential that the Town receive the maximum benefits from its tax dollar, in order to provide necessary services for its citizens and still maintain a stable tax rate. The Budget Committee, as a result of its studies over the past few years believes that an important factor in achieving this result is fiscal planning over a longer period than has been the custom in the past, particularly long range planning with a view to future requirements of the Town. To do this will require additional work on the part of the Budget Committee and will also require a source of greater information from the various departments, better control of the expenditure of funds, and closer cooperation with the Planning Board. To implement this type of fiscal planning the Committee makes the following recommendations.

1. All employees of the Town, except those of the Fire Department shall be paid directly by the Town Treasurer by means of regular Town checks initiated by the Board of Selectmen.

2. No employee, or official of the Town, either elected or appointed, shall buy, rent for use by the Town, sell or rent to others, any equipment or material without first having obtained written authorization from the Board of Selectmen.

3. All gasoline used in Town owned or operated vehicles, or equipment, shall be purchased from local retailers under Contracts negotiated by the Board of Selectmen, on the basis of competitive bidding.

4. Every Department head shall keep a current Inventory of all material and equipment owned by the Town, and used by his Department, and file a copy of said Inventory semi-annually with the Board of Selectmen.

5. Every Department head shall file with the Board of Selectmen, a detailed monthly statement of income and expenses of his Department. This statement should show a separate break-down of the cost of operation of each piece of Town owned equipment used by his Department, together with the number of hours each piece of equipment is operated.

6. All requests to the Budget Committee for funds for new construction, major repairs or reconstruction of roads, side walks, sewers or buildings, shall be accompanied by the recommendation of the Planning Board.

7. Every Department head shall submit to the Budget Committee, in writing, a detailed statement of his Department's fiscal requirements for the ensuing year, including equipment and new construction, on or before December 1st of each year.

SOURCES OF REVENUE	Estimated Revenue Previous Year 1960	Actual Revenue Previous Year 1960	Estimated Revenue Ensuing Year 1961
From State:			
Interest and Dividends Tax	$ 4,500.00	$ 3,499.15	$ 3,500.00
Railroad Tax		29.70	25.00
Savings Bank Tax	1,800.00	1,039.81	1,000.00
Reimbursement a/c Exemption of Growing Wood and Timber			500.00
Reimbursement a/c Old Age Assistance	1,200.00	1,664.01	
From Local Sources Except Taxes:			
Dog Licenses	800.00	811.00	800.00
Business Licenses, Permits & Filing Fees		21.00	
Fines & Forfeits, Municipal Court	750.00	390.63	
Interest Received on Taxes & Deposits	800.00	1,459.65	1,200.00
Income of Departments:			
Highway, including rental of equipment	500.00	147.50	500.00
Income from Municipally owned Utilities:			
Town Reports	250.00	250.00	250.00
Motor Vehicle Permit Fees	18,500.00	19,054.15	19,000.00
Balance 1960 Bridge Approp.			700.00
Roycraft Development Roads			1,200.00
Balance 1960 Road Construction			900.00
Congregational Conf. Center	500.00	500.00	500.00
Head Tax Billing	70.00	51.90	50.00
Miscellaneous		15.92	
Amount Raised by Issue of Bonds or Notes:			
Town Truck Notes	5,000.00	5,000.00	
	1,000.00	1,000.00	
	2,000.00	2,000.00	
From Local Taxes Other Than Property Taxes:			
Poll Taxes - Regular @ $2	3,000.00	2,688.00	3,000.00
Yield Taxes	1,200.00	1,167.69	
TOTAL REVENUES FROM ALL SOURCES EXCEPT PROPERTY TAXES	$ 41,870.00	$ 40,790.11	$ 33,125.00
Amount to be raised by Property Taxes (Exclusive of County and School Taxes)			81,774.60
TOTAL REVENUES			$114,899.60

Pembroke, N. H.

BUDGET OF THE TOWN OF PEMBROKE, NEW HAMPSHIRE

Estimates of Revenue and Expenditures for the Ensuing Year January 1, 1961 to December 31, 1961 Compared with Estimates and Actual Revenue, Appropriations and Expenditures of the Previous Year January 1, 1960 to December 31, 1960

PURPOSES OF EXPENDITURES	Appropriations Previous Year 1960	Actual Expenditures Previous Year 1960	Appropriations Recommended by Budget Committee 1961
CURRENT MAINTENANCE EXPENSES:			
General Government:			
Town Officers' Salaries	$ 4,300.00	$ 4,267.20	$ 3,965.00
Town Officers' Expenses	3,000.00	3,215.26	3,400.00
Election and Registration Expenses	1,300.00	633.54	300.00
Municipal Court Expenses	300.00	300.00	300.00
Expenses Town Hall and Other Town Buildings	2,000.00	2,066.29	2,500.00
Employees' Retirement & Soc. Sec.	1,150.00	2,285.60	1,200.00
Protection of Persons and Property:			
Police Department	7,540.00	7,511.42	7,500.00
Fire Department, incl. Forest Fires	4,410.00	4,409.04	5,500.00
Moth Exterm. - Blister Rust & Care of Trees	1,500.00	1,510.00	1,500.00
Insurance	2,100.00	2,448.24	2,450.00
Damages and Legal Expenses	800.00	923.42	500.00
Civil Defense	2,100.00	1,582.30	2,100.00
Health:			
Health Department, incl. Hospitals	100.00	90.00	40.00
Sewer Maintenance	600.00	924.27	600.00
Town Dump & Garbage Removal	5,100.00	6,251.20	6,000.00
Highways and Bridges:			
Town Maintenance - Summer	13,000.00	13,065.98	10,000.00
Town Maintenance - Winter	15,000.00	17,977.90	13,000.00
Street Lighting	5,400.00	5,343.24	5,343.24
General Expenses of Highway Dept.	200.00	214.14	200.00
Town Road Aid	744.85	3,874.98	741.36
Libraries	1,500.00	1,500.00	2,200.00
Public Welfare:			
Town Poor	7,000.00	3,814.63	5,000.00
Old Age Assistance	7,500.00	6,983.95	7,000.00
Patriotic Purposes:			
Memorial Day & Veterans' Assoc.	100.00	100.00	100.00
Aid to Soldiers & their families	200.00	96.00	100.00
Recreation:			
Parks and Playgrounds, incl. Band Concerts	300.00	300.00	300.00
Public Service Enterprises:			
Municipally Owned Water Hydrants	11,040.00	10,920.00	11,160.00
Cemeteries and Parks	1,200.00	1,205.81	1,400.00
Christmas Lights	200.00	200.00	400.00
Interest:			
On Temporary Loans, Bonded Debt and Long Term Notes	3,000.00	2,249.91	2,400.00
Highways and Bridges:	700.00	7,107.07	700.00
Town Construction	2,000.00	1,100.00	2,600.00
Oiling Roads	4,000.00	4,034.34	4,000.00
Sidewalk Construction	1,500.00	1,668.04	
Sewer Construction **	300.00	1,276.92	
New Lands and Buildings	300.00	428.49	
New Equipment	7,500.00	7,048.22	500.00
Payment on Principal of Debt:			
Long Term Notes	7,000.00	7,000.00	8,500.00
Payment to Capital Reserve Funds *	5,540.00	5,500.00	5,000.00
TOTAL EXPENDITURES	$131,524.85	$141,422.20	$114,899.60

* Library Fund $ 500.00
Town Equipment 3,500.00
Sewer Construction 1,000.00

** Appropriations Submitted Without Recommendation of Budget Committee 1961
$1,200.00

Erwin A. Chase
Jacob A. Chase
K. Donald Woodbury
Richard Edmunds

SUMMARY INVENTORY OF VALUATION

Lands and Buildings	$ 5,644,723
Mill Property (Include Buildings, Land & machinery)	74,490
Electric Plants	310,540
House Trailers Used as Dwellings	39,837
Petroleum and Gas Transmission Lines	12,800
Mature Wood and Timber	105
Stock in Trade	118,923
Boats and Launches	1,925
Horses, Asses and Mules	600
Cows	18,825
Hogs	4,000
Fowls	775
Gasoline Pumps and Tanks	3,850
Road Building, Stone Crushers, Derricks & Construction Mach.	64,239
Wood, Lumber, Logs etc. (Not Stock in Trade)	300
Total Gross Valuation before Exemptions Allowed	$ 6,295,932
Less: Veterans' Exemptions and Exemptions to blind	268,000
Net Valuation on which Tax Rate is Computed	$ 6,027,932

HIGHWAY GARAGE ERECTED ON TOWN PROPERTY

Built in the fall of 1959, the three-stall garage is made of concrete blocks and has a cement floor. The building was erected on town owned land facing Exchange Street.

TAXABLE INVENTORY

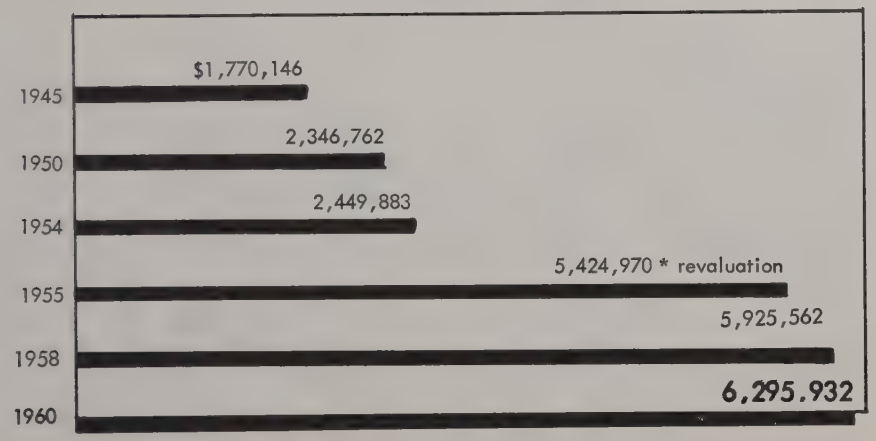

STATEMENT OF APPROPRIATIONS

TOWN OF PEMBROKE

STATEMENT OF APPROPRIATIONS AND EXPENDITURES

FISCAL YEAR ENDED DECEMBER 31, 1960

	Brought Forward from 1959	Appropriations	Receipts & Reimburse-ments	Total Amount Available	Expenditures	Balances		Forward to 1961	
						Unexpended	Overdrafts	Assets	Liabilities
General Government									
Town Officers' Salaries	$	$ 4,300.00	$	$ 4,300.00	$ 4,267.20	$ 32.80	$	$	$
Town Officers' Expenses		3,000.00		3,000.00	3,215.26		215.26		
Election and Registration		1,300.00		1,300.00	633.54	666.46			
Municipal Court Expenses		300.00		300.00	300.00				
Expenses of Town Buildings		2,000.00		2,000.00	2,066.49		66.49		
Protection of Persons & Property									
Police Department		7,540.00	12.92	7,552.92	7,511.42	41.50			
Fire Department		4,400.00	86.62	4,486.62	4,409.04	77.58			
Blister Rust & Care of Trees		1,500.00	2.50	1,502.50	1,510.00		7.50		
Insurance		2,100.00	24.60	2,124.60	2,448.24		323.64		
Hydrant Rental		11,040.00		11,040.00	10,920.00	120.00			
Civil Defense		2,100.00		2,100.00	1,582.30	517.70			
Health									
Health Officer		100.00		100.00	90.00	10.00			
Sewer Maintenance		600.00	59.03	659.03	924.27		265.24		
Town Dump & Garbage Removal		5,100.00		5,100.00	6,251.20		1,151.20		
Highways & Bridges									
Town Maintenance - Summer		13,000.00	224.35	13,224.35	13,605.98		381.63		
Town Maintenance - Winter		15,000.00	558.16	15,558.16	17,977.91		2,419.75		
Town Maintenance - Oiling		4,000.00		4,000.00	4,034.34		34.34		
Street Lighting		5,400.00		5,400.00	5,343.24	56.76			
General Expenses of Highway Department		200.00		200.00	214.14		14.14		
Town Road Aid		744.85	3,109.90	3,854.75	3,874.98		20.23		
Library		1,500.00		1,500.00	1,500.00				
Public Welfare									
Town Poor		7,000.00	824.00	7,824.00	3,814.63	4,009.37			
Old Age Assistance		7,500.00	124.80	7,624.80	6,983.15	641.65			
County Poor			20.00	20.00	94.55			74.55	
Patriotic Purposes									
Memorial Day		100.00		100.00	100.00				
Aid to Soldiers & their families		200.00		200.00	96.00	104.00			

Recreation									
Band Concerts		300.00		300.00	300.00				
Public Service Enterprises									
Cemeteries		1,200.00		1,200.00	1,205.81		5.81		
Christmas Lights		200.00		200.00	200.00				
Unclassified									
Damages & Legal		800.00	200.00	1,000.00	923.42	76.58			
Employees Retirement & Social Security		1,150.00	19.71	1,169.71	1,149.00	20.71			
Interest									
On Temporary Loans and Long Term Notes		3,000.00		3,000.00	2,249.91	750.09			
Highways and Bridges									
Town Construction - Bridges	5,648.35	700.00		6,348.35	7,107.07		1,458.72		700.00
Town Construction - Roads		2,000.00		2,000.00	1,100.00				900.00
Sidewalk Construction		1,500.00		1,500.00	1,668.04		168.04		
Sewer Construction	700.00	300.00		1,000.00	1,276.92		276.92		
New Lands and Buildings		300.00		300.00	428.49		128.49		
New Equipment		7,500.00		7,500.00	7,043.22	456.78			
Payments on Principal of Debt									
Long Term Notes		7,000.00		7,000.00	7,000.00				
Payments to Capital Reserve Funds		5,500.00		5,500.00	5,500.00				
Advertising and Regional Association					5.40		5.40		
Total Town	$ 6,348.35	$131,474.85	$5,266.59	$143,089.79	$140,924.66	$7,581.98	$6,942.80	$74.55	$ 1,600.00
County Taxes		16,732.23		16,732.23	16,732.23				
School Taxes	60,188.84	185,235.60		245,424.44	185,235.60				60,188.84
GRAND TOTAL	$66,537.19	$333,442.68	$5,266.59	$405,246.46	$342,892.99	$7,581.98	$6,942.80	$74.55	$61,788.84

Treasurer's REPORT

1960

Received from Mary Metivier Tax Collector:

1954-55-56 Taxes	$ 29.82	
1957 Redeemed Taxes	1,157.58	
1957 Interest	159.51	
1958 Polls	20.00	
1958 Interest	2.70	
1958 Head Taxes	55.00	
1958 Head Tax Penalties	5.50	
1958 Property Taxes	633.72	
1958 Interest	90.71	
1958 Redeemed Taxes	423.54	
1958 Interest	25.55	
1959 Polls	374.00	
1959 Property Taxes	37,284.33	
1959 Yield Taxes	1,771.07	
1959 Interest	1,167.69	
1959 Head Taxes	1,385.00	
1959 Head Taxes Penalties	127.00	
1959 Redeemed Taxes	108.68	
1959 Tax Sales	2,138.75	
1960 Polls	2,294.00	
1960 Property Taxes	259,513.81	
1960 Interest	13.49	
1960 Head Taxes	7,620.00	
1960 Head Tax Penalties	4.00	
1960 Bank Stock Taxes	75.80	
		$316,481.25

Received from Town Clerk:

1960 Auto Permits	$ 19,054.15	
1960 Dog Tax	811.00	
		$ 19,865.15

Received from Municipal Court:		
George P. Cofran	$ 390.63	
		$ 390.63

Received from Chief of Police:		
Leo P. Bouffard	$ 90.00	
		$ 90.00

Suncook Bank Anticipation of Taxes	$ 80,000.00	
		$ 80,000.00
		$416,827.03

MISCELLANEOUS INCOME:

Pembroke School District, Overpayment	$	18.00
Rockwell Bean Invoice #3032 Voided		200.00
Town of Allenstown use of Grader		88.00
Lucien Levesque use of Grader		8.00
Water Works Town Reports		250.00
Henry Munroe Fire Dept. refund		60.30
Amoskeag Bank Maude Howard, account		15.92
Martel's Ins. refund on fire policy Garage		24.60
Leo P. Bouffard F.I.C.A.		.36
Pembroke Library F.I.C.A.		25.98
Suncook Bank for Town Truck		5,000.00
Law Motor Fraight overpayment #2502		62.14
1959 Railroad Tax		7.36
B. & M. Railroad Tax		22.34
O.A.S.W.F. Baker		81.13
Est. Mary Rand		2,024.00
Wallace Titcomb, Junk License		5.00
Albert Ritchotte Filing Fees		16.00
Berry Overpayment on Trucking		185.50
Mary Rand Refund		37.42
Wallace Bean use of Grader		8.00
Smith Oil Co. use of Grader		10.00
A.F.Hill Sewer Pembroke Hill		59.03
Pembroke Academy Parking lines		17.50
H.K.Rogers Ins. Refund on Ins.		59.25
H.K.Rogers Ins. Refund on Ins.		238.67
Century & Ind refund for Window		12.60
Town of Allenstown use of Grader		16.00
OAS G Wheeler		6.25
Over payment on Head Taxes to State		.50
1960 Head Tax expenses		51.40
State of N. H. Gas Refund		237.27
State of N. H. Forest Fire		26.32
State of N. H. Blister Rust. refund		2.50
State of N. H. T R A		3,109.90
Bank Taxes		1,039.81
Interest & Dividend Taxes		3,499.15
N.H. Welfare Bates		20.00
Gift Congregational Center		500.00
Outstanding Checks since 1957		106.57
		17,152.77
Received from Taxes		416,827.03
		433,979.80
Balance on Hand Jan. 1, 1960		46,384.98
Total Expenditures for Year 1960	$	480,364.78

TREASURER'S REPORT FOR YEAR 1960

Cash Balance on Hand Jan. 1, 1960	$ 46,384.98
Total Receipts in 1960	433,979.80
	480,364.78
Total Disbursement Year 1960	434,558.45
Cash Balance on Hand Dec. 31, 1960	$ 45,806.33

TOWN CLERK'S REPORT

TOWN CLERK'S REPORT FOR YEAR 1960

Received from Jan. 1, 1960 to March 31, 1960'	
Auto Permits 1959	
NUMBER	
294015 - 294125 incl.	$ 453.97
Received from Jan. 1, 1960 - Dec. 31, 1960	
Auto Permits 1960	
NUMBER	
291201 - 293091 incl.	18,600.18
Received from Dog Permits for year 1960	
NUMBER	
1 - 324	811.00
Received from filing fees (primary election)	16.00
TOTAL	$ 19,881.15

SALARY & FEES DUE CLERK FOR YEAR 1960

Salary	$ 100.00
1959 Permits Auto 75 ea. @ .50¢	
294015 - 294125 incl.	37.50
1960 Permits Auto 1891 ea. @ .50¢	
291201 - 293091 incl.	945.50
1960 Dog Lic. 324 ea. @ .20¢	
1 - 324 incl.	64.80
Vital Statistics recording @ .50¢	
Births 62 ea.	31.00
Marriages 46 ea.	23.00
Deaths 30 ea.	15.00
DUE ALBERT RITCHOTTE CLERK	$ 1,216.80

Respectfully submitted,
ALBERT RITCHOTTE,
Town Clerk

DETAILED STATEMENT OF PAYMENTS

TOWN OFFICER'S SALARIES AND FEES

TOWN OFFICERS	SALARY	FEES	TOTAL
Charles Tilden, selectman	$ 600.00	$	$ 600.00
Richard Edmunds, selectman	400.00		400.00
Honore Bonnefant, selectman	400.00		400.00
Albert Richotte, town clerk	100.00	1,116.80	1,216.80
Mary Metivier, tax collector	900.00	335.40	1,235.40
Maurice D. Martel, treasurer	300.00		300.00
Alan Bryant, auditor	40.00		40.00
Frank Harrington, auditor	40.00		40.00
Gedeon Petit, Jr., moderator	35.00		35.00
Alonzo Bates, health officer	50.00		50.00
	$2,865.00	$1,452.20	$ 4,317.20

TOWN OFFICER'S EXPENSES

State Tax Commission, audit examination	$ 295.24
Ferdinand Bouchard, expenses and supplies	20.50
R. H. Llewellyn Co., supplies	15.25
Edson Eastman, supplies	10.45
Albert Richotte, expenses	40.39
N. H. Assessors Association, dues	3.00
Suncook Bank, box rent	16.50
Brown & Saltmarsh, supplies	94.49
C. H. Wells Co., supplies	6.68
Postmaster, Suncook, stamps	160.00
Royal Press, Inc., town reports	1,267.00
Edgar Bellerose, services	18.00
Town and City, book	10.00
Wheeler and Clarke, dog licenses and tags	34.54
Register of Deeds	57.60
Pembroke Press, supplies	131.40
Charles Hardy, treasurer, town clerk assn.	3.00
James B. McCormack, census	80.00
Monitor-Patriot, ad for bids	6.75
Union Leader, ad for bids	36.46
Register of Probate, estate list	.80
Exenepha Letendre, census	100.00
N. H. Tax Collectors Association, dues	3.00
State of N. H., expenses	3.75
Honore Bonnefant, expenses	36.85
Suncook Sun, ads	10.00
Diana Bonnefant, services	500.00
Shirleys, flowers	29.65
James B. McCormack, dog licenses	54.00
Charles Tilden, expenses	26.50
Richard Edmund, expenses	26.35
American Cancer Society, expenses	10.00
Remington Rand, supplies	2.30
Mary Metivier, expenses	48.70
Maurice Martel, expenses	21.58
Alonzo Bates, expenses	40.00
Gammon Office System, supplies	34.53
	$ 3,255.26

ELECTION AND REGISTRATION

Charles Chandler, services	$ 15.00
Peter Chandler, services	45.00
Walter Bergevin, services	28.00
Harold Hiscock, services	2.50
R & H Restaurant, lunches	120.20
Catherine Bobblis, check list supervisor	69.56
Jean M. Turgeon, check list supervisor	18.00
Albert Richard, check list supervisor	18.00
Ernest Martel, Sr., check list supervisor	63.00
Emil Vander Hagen, ballot clerk	20.00

D. Arthur McAllister, ballot clerk	10.00
G. Chester Dorr, ballot clerk	10.00
Alonzo Bates, ballot clerk	30.00
Erwin Chase, ballot clerk	30.00
Raymond Ritchotte, ballot clerk	40.00
Richard Edmonds, ballot clerk	10.00
Joseph Cormier, services	10.00
Pembroke Press, printing ballots	79.45
Bailey Lumber Co., supplies	15.83
	$ 634.54

TOWN HALL AND OTHER TOWN BUILDINGS

F. W. Saltmarsh & Son, fuel oil	$ 182.09
Alfred Metevier, fuel oil	248.02
Rene Lavallee, fuel oil	188.67
Smith Oil Co., fuel oil	124.22
Merrimack Oil Co., fuel oil	142.93
N. E. Tel. & Tel., phone	255.70
Public Service Co., lights	397.57
C. H. Wells Co., paint	36.41
Petit Plumbing Co., repairs	77.89
Romeo Martel, janitor and winding clock	235.00
Cormiers Market, supplies	1.99
John Zona, labor and materials	176.00
	$ 2,066.49

MUNICIPAL COURT

George P. Cofran, Judge	$ 300.00

FIRE DEPARTMENT

Payroll	$ 1,905.50
N. E. Tel. & Tel., phone	201.92
National Fire Protection Association, dues	21.00
Albert Brasley, gas & oil	153.57
Brown & Saltmarsh, supplies	2.50
Manchester Oxygen Co., supplies	49.00
Crown Paint Corp., supplies	162.00
Eugene Lavoie, labor and supplies	53.01
N. H. Welding Supply Co., supplies	87.90
Chase's Garage, gas and oil	106.70
Henry Mallek, supplies	829.36
Alfred Metivier, supplies	116.30
R. H. Donnelly Co., supplies	6.00
American Fire Equipment Co., supplies	29.78
The Gamewill Co., supplies	8.84
Paul Lamy, supplies	15.50
Emery Waterhouse Co., supplies	12.35
Chet Saltmarsh, labor	8.23
Evans Radio Co., supplies	33.19
N. H. State Firemen's Association, dues	23.00
Lester Nesbitt, services	5.00
Morse Furniture Co., supplies	67.65
Treasurer, State of New Hampshire, supplies	26.00
William Cole, expenses	2.50
R & H Restaurant, food	15.25
Akron Brass Manufacturing Co., equipment	99.15
Eastern Fire Equipment Co., supplies	11.44
J. J. Moreau, supplies	3.45
Sanel Industrial Equipment Co., tools	34.95
Suncook Sun, ad	4.00
John Zona, material and labor	314.00
	$ 4,409.04

SEWER MAINTENANCE

Payroll	$ 407.24
Concord Lumber Co., pipe	69.89
J. F. McDermott Co., supplies	277.41
Concord Foundry & Machinery Co., supplies	12.50
Bailey Lumber Co., supplies	47.78
William Boisvert, supplies	10.00
Martin Ferry, services	45.00
Petit Plumbing, repairs and labor	12.45
Armand Drolet & Son, labor	42.00
	$ 924.27

GENERAL EXPENSES HIGHWAY DEPARTMENT

Raymond Girard, labor and material	$ 84.00
Sanel Auto Parts Co., supplies	4.19
Army and Navy Stores, supplies	4.98
Ferns Hardware, rental lawn mower	12.23
Norman Brasley, expenses	7.75
C. M. Rice Paper Co., supplies	8.70
Concord Hardware, supplies	7.09
E. R. Webb, supplies	20.00
Hooksett Esso Station, labor	63.70
W. H. Mahoney Co., supplies	1.50
	$ 214.14

BLISTER. RUST - CARE OF TREES

William H. Messeck, blister rust	$ 400.00
Walker Tree Experts, spraying and cutting	1,110.00
	$ 1,510.00

CIVIL DEFENSE

Ernest Gauthier, night man	$ 1,250.00
Treasurer, State of New Hampshire, supplies	201.50
Chase's Garage, batteries	130.80
	$ 1,582.30

PUBLIC WELFARE

Old Age	$ 6,983.15
Town Poor	3,814.63
	$ 10,797.78

STREET LIGHTING

Public Service Co. of New Hampshire, lights	$ 5,343.24

LIBRARIES

Library Trustees	$ 1,500.00
Trustee of Trust Fund, building fund	500.00
	$ 2,000.00

POLICE DEPARTMENT

Payroll	$ 6,089.00
Chase's Garage, repairs, gas and oil	383.03
N. E. Tel. & Tel., telephone	327.17
Public Service Co., lights	3.70
Chroniak Jenney, gas and oil	43.40
Eastern Fire Equipment Co., supplies	197.91
Roger LeClaire, parts	11.95
Albert Brasley, gas and oil	164.01
Jacks Men's Shop, supplies	2.75
Macks Men's Shop, supplies	21.20
Suncook Sun, ads	29.00
Federal Laboratories, supplies	45.29
Rudy's Welding, labor	18.00
Herve's Radio and TV, supplies	7.44
Eddies Service Station, gas	5.02
Letendre's Variety Store, supplies	2.16
Goodman's Book Store, supplies	5.31
Mickey Finn, Inc., supplies	57.32
Thompson Hoague, supplies	77.22
Edmonds Esso Station, gas and oil	5.78
Sanel Auto Parts, supplies	14.76
	$ 7,511.42

CEMETERIES

Leopold Martel, labor and expenses	$ 700.00
Joseph Boulay, labor	168.00
Lionel Lamontagne, labor	66.00
Richard Edmunds, repairs and supplies	5.00
Edmonds Service Station, gas and oil	22.70
Richard Whittemore, labor	8.00
Sanel Auto Parts, mower	80.56
Suncook Machine Co., repair mower	6.75
Maurice G. Martel, Jr., labor	52.00
Joe Gendron, labor	90.00
A. M. Chickering, repair mower	6.80
	$ 1,205.81

DOG DAMAGE AND LEGAL EXPENSES

Concord S.P.C.A., dog damage	$ 5.40
F. Rockwell Bean, land damage	500.00
John Grappone, Inc., supplies	12.60
Woodbury & Woodbury, legal services	410.82
	$ 928.82

RETIREMENT AND SOCIAL SECURITY

State of New Hampshire	$ 1,142.80

INSURANCE

Albert Richotte	$ 268.62
H. K. Rogers	1,077.97
Maurice D. Martel	926.65
K[illegible] [illegible]dbury Agency	175.00
	$ 2,448.24

BRIDGE CONSTRUCTION
NORTH PEMBROKE AND CONCORD

Payroll	$ 3,470.60
Plourde Sand & Gravel, labor	2,332.00
N. E. Pole & Wood Treating, posts	225.00
Mrs. Arthur Maroney, gravel	388.80
Suncook Machine Co., supplies	94.40
A. H. Berry, trucking	413.40
Guyott Co., supplies	182.87
	$ 7,107.07

MIDDLE STREET SEWER CONSTRUCTION

Payroll	$ 429.25
Concord Lumber Co., supplies	375.45
Victor Girard, labor	456.00
N. H. Explosives & Machinery Co., supplies	16.22
	$ 1,276.92

PEMBROKE WATER WORKS

Hydrant Rental	$ 10,920.00

TOWN SHED

Suncook Machine Company	$ 428.49

SCHOOL DISTRICT

Treasurer	$185,235.60

TOWN DUMP & GARBAGE REMOVAL

Payroll	$ 4,420.15
Norman Brasley, truck	100.00
A. H. Gilbert, repairs and parts	579.35
Albert Brasley, gas and oil	220.66
Saturley's Service Station, gas and oil	60.11
Clings Auto Parts, parts	13.23
Granite State Asphalt Co., cold patch	28.52
Edmonds Esso Station, gas and oil	161.11
Victor Girard Co., labor	203.00
Pembroke Upholstering Co., labor and materials	21.00
Suncook Sun, ad	7.00
Bailey Lumber Co., supplies	7.50
Plourde Sand & Gravel Co., sand and gravel	258.50
Spears Garage, labor and supplies	76.77
Smith Oil Co., oil	10.88
Rene Lavallee, gas and oil	83.42
	$ 6,251.20

WINTER MAINTENANCE

Payroll	$ 9,496.53
The Sanfax Co., supplies	100.00
Sanel Auto Parts, Inc., supplies	231.03
Petit Plumbing Co., supplies and labor	281.36
Walter Edmonds, services	6.00
Chroniak - Jenney, supplies	23.75
Spears Garage, parts and labor	431.70
Bailey Lumber Co., supplies	33.81
Alfred Metevier, oil	79.83
Plourde Sand and Gravel, snow removal - sand - gravel	773.55
Edmonds Esso Station, gas and oil	191.65
Rudy's Welding, labor	157.50
H. Drolet, gravel	110.32
Granite State Asphalt Co., asphalt	102.07
Suncook Machine Co., repairs and supplies	46.35
Law and Ingham Transportation Co., transport salt	862.76
International Salt Co., salt	3,534.23
N. H. Explosives & Machinery Co., supplies and labor	151.98
Public Service Co., lights	1.85
Rene Lavallee, gas and oil	96.65
Grappone, Inc., supplies	9.55
Albert Brasley, gas and oil	247.03
Merrimack Oil Co., oil	9.93
F. W. Saltmarsh & Son, oil	4.67
R. C. Hazelton Co., labor and supplies	297.51
Norman Brasley, expenses	4.52
Ray's Construction Company, labor and supplies	90.25
Chase Garage, labor and parts	12.55
Rice, Inc., tires	130.00
Issai Fafard, parts	12.50
Merril & Cote, supplies	43.57
Concord Foundry, parts	12.00
Page Belting, supplies	10.50
McKenzie Motors, repairs	155.17
Mingolla Machine Co., labor	115.88
A. Drolet & Son, labor	66.00
R. Merrill, labor	7.00
Saturley's Service Station, gas	35.52
C. H. Wells, Co., supplies	27.32
	$ 17,977.91

SUMMER MAINTENANCE

Payroll	$ 7,302.19
Ray Construction Company, labor and supplies	90.25
Rice's Recap Tires, recap tires	112.34
Power Equipment Co., supplies	1.85
Granite State Asphalt, asphalt	2,258.24
Durgcrete Block Co., blocks	126.21
Prison Industries, pipe	143.00
Concord Foundry & Machinery, manholes	57.50
N. H. Explosives Machinery Co., supplies	124.32
Manchester Sand & Gravel Co., sand	13.67
F. W. Saltmarsh & Son, oil	9.18
A. H. Gilbert, labor and supplies	40.00
Bailey Lumber Co., supplies	90.86
Plourde Sand & Gravel Co., sand and gravel	571.55
Victor Girard, labor	256.00
Ralph Langevix, labor	5.00
Albert Brasley, gas and oil	290.75
Mrs. Arthur Moroney, gravel	5.40

Steve Levesque, labor	57.75
Concord Lumber, supplies	94.90
N. H. Highway Department, supplies	86.76
Edmond's Esso Station, gas and oil	328.34
Rudy's Welding, labor	101.50
Richard Edmunds, labor	5.00
Honore Bonnefant, labor	7.50
C. H. Wells Co., supplies	9.13
Merrimack Farmers, supplies	97.05
Lane Construction Co., supplies	36.60
Rene Lavallee, gas and oil	46.42
Chase's Garage, labor and gas	171.20
Sanel Auto Parts, parts	75.45
Suncook Machine Co., parts and labor	150.72
R. C. Hazelton Co., parts and labor	118.14
Saturley's Service Station, gas and oil	100.86
Grappone, Inc., supplies	26.47
Kimballs Garden, gas	28.01
N. H. Pole and Wood Treating Corp., pine posts	155.00
H. Drolet, gravel	110.25
Arthur Chickering, labor	2.75
Guyotte Co., supplies	182.87
Chichester Farm Impl., supplies	12.59
C. F. Cressey, supplies	.76
Auto Service Elect., Co., supplies	16.48
Suncook Lumber Co., supplies	64.00
Merrimack Oil Co., oil	21.17
	$ 13,605.98

TOWN ROAD AID

T.R.A. Class V	$ 744.85

OILING

Payroll	$ 1,000.80
Trimount Bituminous	2,135.54
Plourde Sand and Gravel	898.00
	$ 4,034.34

MEMORIAL DAY

J. J. Maguire Post #28	$ 100.00

BAND CONCERTS

The Suncook Band	$ 300.00

COUNTY TAX

Merrimack County	$ 16,732.23

STATE TAX COMMISSION

Abatement - Property	$ 442.21

PAYMENT ON LONG TERM NOTES

The Suncook Bank	$ 7,000.00

INTEREST

Long Term	$ 1,023.24
Short Term	1,226.67
	$ 2,249.91

ROAD CONSTRUCTION

Road Construction	$ 1,100.00

WAGES FOR HIGHWAY DEPARTMENT

Normand Brasley	$ 5,012.25
Truck & Pick Up	5,026.10
Fernand Perron	3,590.16
William LeClerc	3,099.60
William Boisvert	2,378.14
Normand Malo	1,533.73
Lucien Levesque	1,190.38
Cyrus Tremblay	1,040.00
Lucien Letendre	828.14
Rene Fontaine	431.85
Albert Hamel	359.99
Rudolph Richard	269.99
Donald Rousseau	219.37
Gerard Brasley	188.00
Roland Allaire	187.50
Edgar H. LeClerc	159.99
Earl Severance	152.50
Albert Houle	151.87
Lincoln Anderson	111.87
Maurice Daneault	52.50
Raymond Brasley	48.12
Roger Malo	41.25
Roland Verville	31.25
Victor Auger	30.00
Samuel Gelinas	22.50
Robert Grant	18.75
William Brasley	13.75
Paul Lucien Auger	13.75
Leroy Severance	4.50
David Angwin	2.00
Ernest Auger	13.75
	$ 26,223.55

SIDEWALK CONSTRUCTION

Payroll	$ 968.00
Plourde Sand & Gravel, gravel and labor	146.25
R. C. Hazelton & Co., culvert	31.36
Granite State Asphalt Co., asphalt	522.43
	$ 1,668.04

SUMMARY OF WARRANT

STATE HEAD TAX

LEVY OF 1960

DEBITS

State Head Taxes Committed to Collector:		
Original Warrant	$ 9,640.00	
Added Taxes	145.00	
Total Commitment		$ 9,785.00
Penalties Collected		4.00
TOTAL DEBITS		$ 9,789.00

CREDITS

Remittances to Treasurer:		
Head Taxes	$ 7,620.00	
Penalties	4.00	
Total Amount Collected		$ 7,624.00
Abatements		60.00
Uncollected Head Taxes - As per Collector's List		2,105.00
TOTAL CREDITS		$ 9,789.00

SUMMARY OF WARRANT

STATE HEAD TAX

LEVY OF 1959

DEBITS

Uncollected Taxes - As of January 1, 1960	$ 2,162.50	
Added Taxes During 1960	145.00	
Penalties Collected During 1960	126.50	
TOTAL DEBITS		$ 2,434.00

CREDITS

Remittances to Treasurer During 1960:		
Head Taxes	$ 1,390.00	
Penalties	126.50	
Total Amount Collected		$ 1,516.50
Abatements During 1960		315.00
Uncollected Head Taxes - As per Collector's List		602.50
TOTAL CREDITS		$ 2,434.00

SUMMARY OF WARRANT

PROPERTY, POLL AND YIELD TAXES

LEVY OF 1960

DEBITS

Taxes Committed to Collector:		
Property Taxes	$298,458.31	
Poll Taxes	2,866.00	
National Bank Stock Taxes	75.80	
Total Warrant		$301,400.11
Yield Taxes		1,996.81
Added Taxes:		
Property Taxes	$ 79.31	
Poll Taxes	52.00	
Total		131.31
Interest Collected		13.49
TOTAL DEBITS		$303,541.72

CREDITS

Remittances to Treasurer:		
Property Taxes	$259,531.81	
Poll Taxes	2,276.00	
National Bank Stock Taxes	75.80	
Yield Taxes	0.00	
Interest Collected	13.49	
Total Amount Collected		$261,897.10
Abatements:		
Property Taxes	$ 1,139.19	
Poll Taxes	32.00	
Total Abatements		1,171.19
Uncollected Taxes – As per Collector's List:		
Property Taxes	$ 37,866.62	
Poll Taxes	610.00	
Yield Taxes	1,996.81	
Total Uncollected Taxes		40,473.43
TOTAL CREDITS		$303,541.72

SUMMARY OF WARRANT

PROPERTY, POLL AND YIELD TAXES

LEVY OF 1959

DEBITS

Taxes Uncollected – As of January 1, 1960:		
Property Taxes	$ 38,628.04	
Poll Taxes	646.00	
Yield Taxes	1,993.09	
Total		$ 41,267.13
Added Taxes:		
Property Taxes	$ 252.65	
Poll Taxes	38.00	
Total		290.65
Interest Collected		1,376.04
TOTAL DEBITS		$ 42,933.82

CREDITS

Remittance to Treasurer:		
Property Taxes	$ 38,815.08	
Poll Taxes	376.00	
Yield Taxes	1,771.07	
Interest Collected	1,376.04	
Total		$ 42,338.19
Abatements:		
Property Taxes		65.61
Uncollected Taxes – As per Collector's List:		
Poll Taxes	$ 308.00	
Yield Taxes	222.02	
Total		530.02
TOTAL CREDITS		$ 42,933.82

SUMMARY OF WARRANT

PROPERTY, POLL AND YIELD TAXES

LEVY OF 1953 TO 1958

DEBITS

Taxes Uncollected - As of January 1, 1960:		
Property Taxes	$ 672.70	
Poll Taxes	708.00	
Yield Taxes	174.07	
Total Warrant		$ 1,554.77
Interest Collected		93.23
TOTAL DEBITS		$ 1,648.00

CREDITS

Remittances to Treasurer:		
Property Taxes	$ 708.47	
Poll Taxes	25.42	
Total Remitted		$ 733.89
Abatements:		
Poll Taxes		550.00
Uncollected Taxes - As per Collector's List:		
Property Taxes	$ 54.04	
Poll Taxes	136.00	
Yield Taxes	174.07	
Total Uncollected Taxes		364.11
TOTAL CREDITS		$ 1,648.00

SUMMARY OF WARRANT

STATE HEAD TAX

LEVY OF: 1952 TO 1958

DEBITS

Uncollected Taxes - As of January 1, 1960	$ 2,127.00	
Penalties Collected During 1960	6.00	
TOTAL DEBITS		$ 2,133.00

CREDITS

Remittances to Treasurer During 1960:		
Head Taxes	$ 60.00	
Penalties	6.00	
Total Amount Collected		$ 66.00
Abatements During 1960		742.00
Uncollected Head Taxes - As per Collector's List		1,325.00
TOTAL CREDITS		$ 2,133.00

PUBLIC HEALTH NURSE

Selectmen:
Town of Pembroke,
Suncook, N. H.

Dear Sirs,

Herewith is a report of the Health work which has been done in your community by the Bureau of Public Health Nursing of the New Hampshire State Department of Health in co-operation with your local School Health Program and the Local Child Health Conference Committee.

Child Health Conference:

Number held	5
Total Attendance	89

Immunization Clinics:

Number held	7
Total Attendance	300

Very truly yours,
GERTRUDE J. SNOW
Public Health Nurse
Bureau of Public Health Nursing
N.H. State Department of Health

THE 1960 BUDGET DOLLAR

WHERE IT WENT

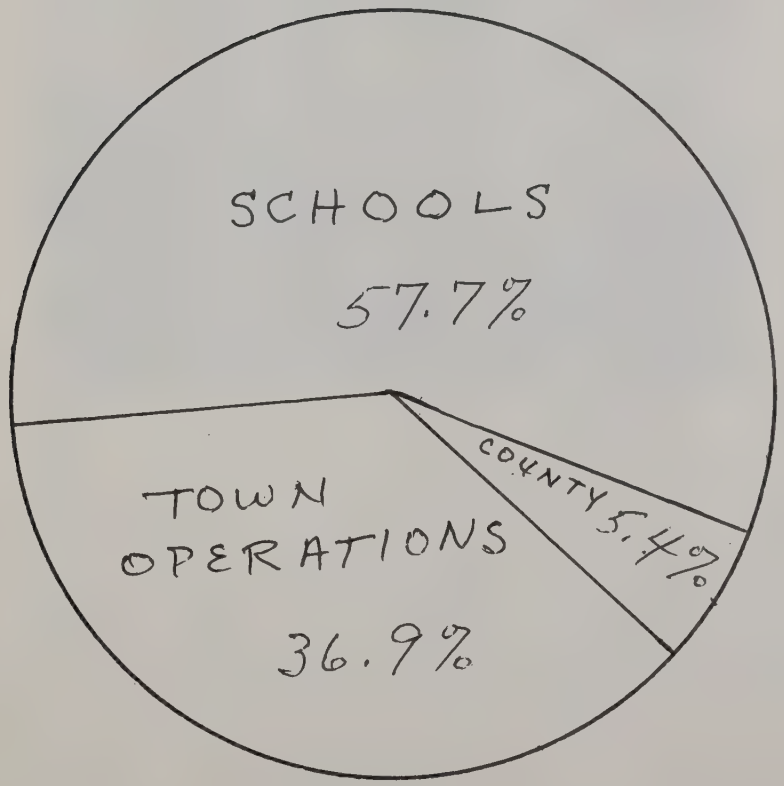

WHERE IT CAME FROM

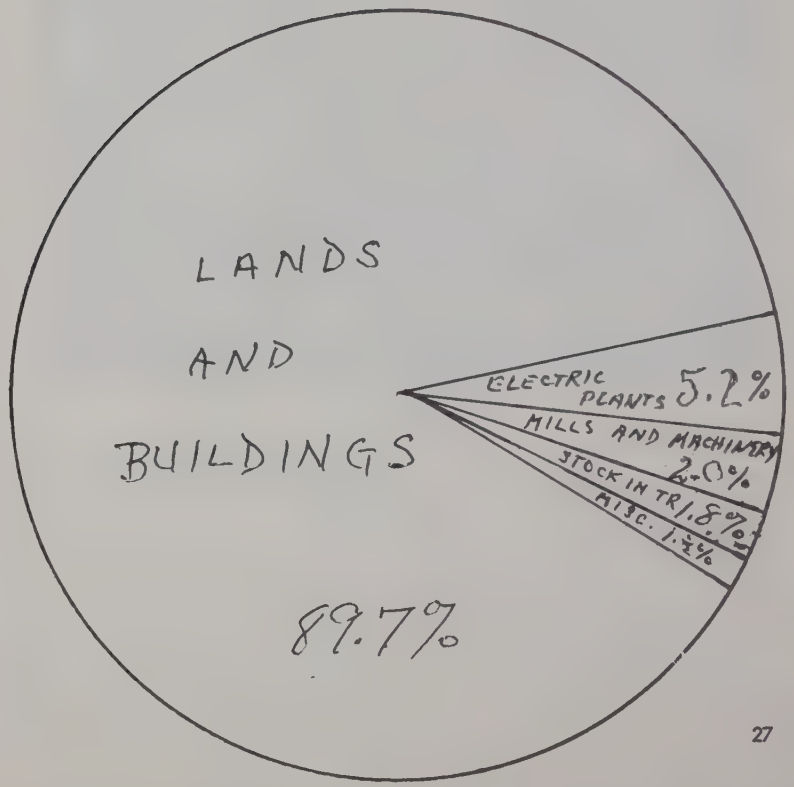

FIRE CHIEF'S REPORT

Once again the Pembroke Fire Department has led the way not only in the valley but in the State. It is with just pride that we announce that this department has established the first permanent fire school in the state.

Starting early last spring the men embarked on a three fold training program. First they had to construct a drill field. Some three acres of land was leveled near the junction of the Suncook and Merrimack rivers for this area. A 60 foot drill tower, oil fire pits and dry hydrant were installed. Twice a week members of the fire department held practice sessions on these training aids. In October after a final working examination the men sponsored their annual demonstration. Winter found them working hard on the books and classroom theory. In January the final exam was administered and five men were promoted to Senior Fire Fighter. With the passing of the snow the men will once more be hard at work on the field and training.

The department's board of engineers has ruled the increase of high value districts within our town. It is our understanding that in the coming months several large housing developments will be started. The citizens must bear in mind that increases of this nature strain the resources of the fire department as well as the water, highway and other town departments.

In the not too distant future the department is going to have to replace its ladder truck of vintage 1934. This vehicle is in need of major repairs. It's condition is such that the repairs will be of but short duration. The department has started on a ladder replacement schedule, with the purchased ladders of a type that will go on to a new vehicle should one be purchased.

I should like to extend my respects with those of the department for the support, help and encouragement that you have given us throughout the past year.

ALFRED METEVIER, Chief

FIRE DEPARTMENT

1960 RECORD OF CALLS RECEIVED

Bell Alarms	28
Still Alarms	31
Total	59

MUTUAL AID TO:	
Concord	1
Allenstown	2
Hooksett Village	2
South Hooksett	1
Rescues	2
Chimney fires	6
Flooded oil burners	2
Resuscitator	3
Investigating smoke reports	5
Furnace fire	1
Pumping cellar	1
Downed wires	5
Auto fires	4
Grass fires	8
Flooded boiler	1
Hay fire	1
Fireplace	1
Lumber fires	2
Grease fire	1
Trailer fires	2
Washing gas from road	2
Search for child	1
Electrical fires	3
False alarms	2

FIREMEN TRAINING AT THE CENTER

REPORT OF THE TRUST FUNDS OF THE TOWN OF PEMBROKE, N. H. ON DECEMBER 31, 1960

Date of Creation	Name of Trust Fund	Purpose of Trust Fund	How Invested	Balance Beginning of Year	New Funds Created	Balance End of Year	Balance Beginning of Year	Income During Year at 3%	Expended During Year	Balance End of Year
1960	Town of Pembroke	Town Equipment	The Suncook Bank	$	$ 5,000.00	$ 5,000.00	$	$	$	$ 5,000.00
1959	Pembroke School District	Bus Fund	The Suncook Bank	2,100.00	1,000.00	3,100.00	12.25	53.01	.....	3,165.26
1959	Pembroke Cemetery Fund	Cemeteries	The Suncook Bank	1,873.48	.....	1,873.48	.....	56.60	.....	1,930.08
1911	Warren D. Foss	Library	The Suncook Bank	2,000.00	.....	2,000.00	98.34	62.63	62.70	2,098.27
1937	Town of Pembroke	Library Building	The Suncook Bank	6,500.00	3,253.77	9,753.77	1,976.66	279.82	.....	12,010.25
	THE FOLLOWING ARE CEMETERY FUNDS WITH THE NAME OF CEMETERY IN WHICH THE LOT IS LOCATED									
1888	E. W. Upham	Evergreen	The Suncook Bank	100.00	.....	100.00	66.47	4.96	4.75	166.68
1889	Sarah P. Knox	Buck Street	The Suncook Bank	500.00	.....	500.00	199.38	20.86	20.00	700.24
1894	Deborah P. Knox	Pembroke Street	The Suncook Bank	50.00	.....	50.00	32.81	2.46	2.00	83.27
1903	Mary E. Kimball	Pembroke Street	The Suncook Bank	300.00	.....	300.00	139.66	13.10	13.00	439.76
1907	Vesta M. Abbott	Pembroke Hill	The Suncook Bank	500.00	.....	500.00	418.37	27.41	27.00	918.78
1907	A. T. K. McFarland	Pembroke Street	The Suncook Bank	200.00	.....	200.00	162.17	10.81	10.00	362.98
1907	Sarah Blanchard	Pembroke Street	The Suncook Bank	100.00	.....	100.00	87.33	5.57	5.50	187.40
1910	Ellen R. Hayes	Pembroke Street	The Suncook Bank	100.00	.....	100.00	66.37	4.96	4.75	166.58
1911	John G. Bartlett	Pembroke Street	The Suncook Bank	100.00	.....	100.00	61.19	4.79	4.80	161.18
1917	P. E. Richardson	Pembroke Street	The Suncook Bank	50.00	.....	50.00	14.38	1.91	1.90	64.39
1918	Mary E. Adams	North Pembroke	The Suncook Bank	50.00	.....	50.00	2.63	1.55	1.50	52.68
1919	Annie B. Thompson	Pembroke Street	The Suncook Bank	250.00	.....	250.00	74.19	9.67	9.50	324.36
1921	William W. Fife	North Pembroke	The Suncook Bank	100.00	.....	100.00	41.05	4.20	4.00	141.25
1921	Mary E. Osgood	Evergreen	The Suncook Bank	200.00	.....	200.00	87.49	8.56	8.50	287.55
1921	George R. West	Buck Street	The Suncook Bank	100.00	.....	100.00	43.69	4.26	4.25	143.70
1921	Ellen D. Kimball	Evergreen	The Suncook Bank	50.00	.....	50.00	9.65	1.75	1.75	59.65
1923	David D. Richardson	Evergreen	The Suncook Bank	600.00	.....	600.00	187.05	23.48	23.50	787.03
1924	John F. Clifford	Buck Street	The Suncook Bank	100.00	.....	100.00	43.77	4.26	4.25	143.78
1924	Willis H. Noyes	Pembroke Street	The Suncook Bank	250.00	.....	250.00	120.95	11.05	11.00	371.00
1925	Winthrop Fowler	North Pembroke	The Suncook Bank	100.00	.....	100.00	30.39	3.88	3.75	130.52
1927	Mary W. Morrison	Evergreen	The Suncook Bank	200.00	.....	200.00	82.26	8.42	8.40	282.28
1927	Jonathan Payson	Pembroke Street	The Suncook Bank	100.00	.....	100.00	27.90	3.79	3.50	128.19
1927	Timothy Drew	North Pembroke	The Suncook Bank	100.00	.....	100.00	25.10	3.72	3.50	125.32
1928	Adin G. Fowler	North Pembroke	The Suncook Bank	100.00	.....	100.00	25.30	3.72	3.50	125.52
1928	T. L. Fowler and Henry F. Fowler	North Pembroke	The Suncook Bank	200.00	.....	200.00	41.67	7.19	7.00	241.86
1928	Nancy S. Colby	Buck Street	The Suncook Bank	100.00	.....	100.00	24.87	3.71	3.50	125.08
1928	Philip Holt	North Pembroke	The Suncook Bank	100.00	.....	100.00	20.65	3.58	3.50	120.73
1928	Annie O. Drake	Pembroke Street	The Suncook Bank	100.00	.....	100.00	19.76	3.55	3.50	119.81
1928	George P. Morgan	Pembroke Street	The Suncook Bank	100.00	.....	100.00	24.62	3.70	3.50	124.82
1928	Annette K. Knox	Pembroke Street	The Suncook Bank	200.00	.....	200.00	52.23	7.52	7.50	252.25
1928	Samuel D. Robinson	North Pembroke	The Suncook Bank	100.00	.....	100.00	26.57	3.76	3.50	126.83

1928	Bailey Parker	Drew	The Suncook Bank	50.00	.....	50.00	15.62	1.93	1.75	65.80
1929	James Stevens	Buck Street	The Suncook Bank	100.00	.....	100.00	27.04	3.78	3.50	127.32
1929	Daniel T. Merrill	Evergreen	The Suncook Bank	100.00	.....	100.00	16.99	3.47	3.00	117.45
1929	George W. Sargent	Evergreen	The Suncook Bank	150.00	.....	150.00	35.71	5.51	5.50	185.72
1929	Frank L. Aldrich	Evergreen	The Suncook Bank	300.00	.....	300.00	71.62	11.06	11.00	371.69
1930	Edwin Dearborn	Pembroke Street	The Suncook Bank	150.00	.....	150.00	25.44	5.22	5.00	175.66
1930	True W. Fowler	Buck Street	The Suncook Bank	100.00	.....	100.00	24.92	3.71	3.50	125.13
1930	Jacob Wood	Pembroke Street	The Suncook Bank	500.00	.....	500.00	121.95	18.55	18.00	622.50
1931	Freeman Haynes	Buck Street	The Suncook Bank	200.00	.....	200.00	46.18	7.33	7.00	246.51
1932	David S. Batchelder	Buck Street	The Suncook Bank	100.00	.....	100.00	16.00	3.45	3.00	116.45
1933	Samuel Moore	Pembroke Street	The Suncook Bank	300.00	.....	300.00	55.56	10.59	10.00	356.15
1933	William H. Thompson	Pembroke Street	The Suncook Bank	100.00	.....	100.00	17.72	3.49	3.00	118.21
1934	Charles V. Fisher	Buck Street	The Suncook Bank	50.00	.....	50.00	7.44	1.69	1.50	57.63
1934	Chauncey C. French	Buck Street	The Suncook Bank	100.00	.....	100.00	15.38	3.43	3.00	115.81
1934	William Haseltine	Pembroke Street	The Suncook Bank	150.00	.....	150.00	22.48	5.14	5.00	172.62
1934	Jeremiah Wilkins	Pembroke Street	The Suncook Bank	100.00	.....	100.00	13.99	3.37	3.00	114.36
1934	Crosby Knox	Pembroke Street	The Suncook Bank	100.00	.....	100.00	10.80	3.29	3.25	110.84
1934	F.S. Whitehouse	Pembroke Street	The Suncook Bank	250.00	.....	250.00	36.91	8.54	8.50	286.95
1935	Solomon Whitehouse	Pembroke Street	The Suncook Bank	150.00	.....	150.00	23.13	5.15	5.00	173.28
1935	Hall Wilkins	Pembroke Street	The Suncook Bank	100.00	.....	100.00	13.14	3.36	3.00	113.50
1936	George E. Miller	Evergreen	The Suncook Bank	100.00	.....	100.00	13.48	3.37	3.00	113.85
1936	Stephen A. Bates	Pembroke Street	The Suncook Bank	200.00	.....	200.00	173.84	11.27	0.00	385.11
1936	Charles N. Quimby	Buck St.	The Suncook Bank	100.00	.....	100.00	19.59	3.54	3.50	119.63
1937	Benjamin Fowler	Buck Street	The Suncook Bank	100.00	.....	100.00	11.85	3.31	3.00	112.16
1937	William N. Johnson	Evergreen	The Suncook Bank	100.00	.....	100.00	13.46	3.37	3.00	113.83
1938	Alice Holt	North Pembroke	The Suncook Bank	100.00	.....	100.00	13.65	3.37	3.00	114.02
1939	Rowell & Worcester	Buck Street	The Suncook Bank	100.00	.....	100.00	13.46	3.37	3.00	113.83
1939	Horace Batchelder	Buck Street	The Suncook Bank	100.00	.....	100.00	12.34	3.35	3.00	112.69
1939	Jeremiah Wilkins	Pembroke Street	The Suncook Bank	100.00	.....	100.00	11.55	3.31	3.00	111.86
1940	Martin H. Cochran	Evergreen	The Suncook Bank	250.00	.....	250.00	37.58	8.56	8.50	287.64
1941	George O. Harris	Evergreen	The Suncook Bank	100.00	.....	100.00	10.38	3.29	3.00	110.67
1942	Julia E. Cass	Evergreen	The Suncook Bank	100.00	.....	100.00	10.46	3.29	3.00	110.75
1942	Charles A. Gile	Pembroke Street	The Suncook Bank	100.00	.....	100.00	9.67	3.26	3.00	109.93
1944	Minot R. Fife	North Pembroke	The Suncook Bank	100.00	.....	100.00	8.19	3.21	3.00	108.40
1945	James E. Adams	Pembroke Street	The Suncook Bank	300.00	.....	300.00	51.79	10.46	10.00	352.25
1945	Walter Hayward	Pembroke Street	The Suncook Bank	300.00	.....	300.00	29.02	9.81	9.50	329.33
1946	Thomas Brasley	Evergreen	The Suncook Bank	100.00	.....	100.00	10.47	3.29	3.00	110.76
1946	Annie M. Edgerley	Evergreen	The Suncook Bank	100.00	.....	100.00	11.05	3.30	3.00	111.35
1946	Albert Mason	Evergreen	The Suncook Bank	50.00	.....	50.00	5.39	1.63	1.50	55.52
1947	Burton C. Goward	Buck Street	The Suncook Bank	100.00	.....	100.00	14.28	3.39	3.00	114.67
1949	Charles Baker	Pembroke Street	The Suncook Bank	150.00	.....	150.00	12.25	4.84	4.50	162.59
1949	Frederick B. Eaton	Pembroke Street	The Suncook Bank	200.00	.....	200.00	17.85	6.49	6.00	218.34
1950	Freeman G. Hewey	Evergreen	The Suncook Bank	100.00	.....	100.00	9.74	3.25	3.00	109.99
1950	Mabel G. Morrison	Evergreen	The Suncook Bank	200.00	.....	200.00	19.10	6.53	7.50	218.13
1951	Fred M. Pettengill	Buck Street	The Suncook Bank	150.00	.....	150.00	8.95	4.72	4.50	159.17
1951	George B. Lake	Buck Street	The Suncook Bank	200.00	.....	200.00	13.05	6.41	6.00	213.46

1952	Charles H. Ruggles	Evergreen	The Suncook Bank	150.00	.....	150.00	9.45	4.74	4.50	159.69
1953	Herbert W. Glidden	Pembroke Hill	The Suncook Bank	200.00	.....	200.00	12.79	6.33	6.00	213.12
1953	Hallett Patten	Buck Street	The Suncook Bank	205.00	.....	205.00	10.84	6.43	6.00	216.27
1953	Charles E. Cushing	Evergreen	The Suncook Bank	200.00	.....	200.00	8.67	6.21	6.00	208.88
1954	John Marden	Evergreen	The Suncook Bank	200.00	.....	200.00	10.23	6.27	6.00	210.50
1954	Walter R. Libbey	Buck Street	The Suncook Bank	100.00	.....	100.00	5.57	3.13	3.00	105.70
1954	Myra Georgi	Evergreen	The Suncook Bank	200.00	.....	200.00	11.37	6.29	6.00	211.66
1954	Edward P. Kimball	Pembroke Street	The Suncook Bank	150.00	.....	150.00	8.11	4.70	4.50	158.31
1956	Samuel Webster	Evergreen	The Suncook Bank	200.00	.....	200.00	10.84	6.27	6.00	211.11
1956	Maude L. Locke	Buck Street	The Suncook Bank	200.00	.....	200.00	9.27	6.23	6.00	209.50
1956	Levi & Olive Burroughs	Evergreen	The Suncook Bank	50.00	.....	50.00	4.34	1.61	1.50	54.45
1957	John C. Bradbury	Evergreen	The Suncook Bank	200.00	.....	200.00	3.36	6.05	6.00	203.41
1958	E. W. Forrest	Evergreen	The Suncook Bank	200.00	.....	200.00	3.27	6.05	6.00	203.32
1958	F. W. Saltmarsh	Evergreen	The Suncook Bank	100.00	.....	100.00	2.01	3.03	3.00	102.04
1958	Lyman C. Warren	Pembroke Hill	The Suncook Bank	600.00	.....	600.00	9.58	18.17	18.00	609.75
1958	Kenneth M. Woodbury	Pembroke Street	The Suncook Bank	400.00	.....	400.00	6.38	12.12	12.00	406.50
1958	Jeremiah Morgan	Pembroke Street	The Suncook Bank	500.00	.....	500.00	8.01	15.15	15.00	508.16
1958	Arthur Gage	Evergreen	The Suncook Bank	100.00	.....	100.00	2.01	3.03	3.00	102.04
1959	Gustav Ober	Evergreen	The Suncook Bank	200.00	.....	200.00	34.28	6.99	6.00	235.27
1959	Josiah Brown	Evergreen	The Suncook Bank	100.00	.....	100.00	2.00	3.03	3.00	102.03
1959	Lewis W. Cass	Evergreen	The Suncook Bank	200.00	.....	200.00	2.00	3.00	2.00	203.00
1959	Carlton W. Bennett	Buck St.	The Suncook Bank	200.00	.....	200.00	.....	5.03	.....	205.03
1960	Edith West	Evergreen	The Suncook Bank	200.00	.....	200.00	.....	3.50	.....	203.50
				$29,278.48	$ 9,253.77	$38,532.25	$ 5,702.01	$ 1,053.62	$ 621.80	$44,666.08

PAYMENTS DURING YEAR 1960

Library Trustees	$ 62.70
Cemetery Custodian, Leopold Martel	398.20
Evergreen Custodian, George P. Cofran	160.90
TOTAL	$621.80

Report of Town Audit

TAX COLLECTOR'S ACCOUNT

SUMMARY OF TAX SALES ACCOUNTS - AS OF DECEMBER 31, 1960

DEBITS	1960	1959	1958	Previous Years
Taxes Sold to Town During Current Year	$2,138.75	$ 0.00	$ 0.00	$ 0.00
Balance of Unredeemed Taxes January 1, 1960	0.00	1,225.82	1,220.95	31.34
Interest Collected after Sale	2.05	25.73	159.51	7.46
Redemption Costs	0.00	0.00	0.00	0.00
TOTAL DEBITS	$2,140.80	$1,251.55	$1,380.46	$ 38.80

CREDITS	1960	1959	1958	Previous Years
Remittances to Treasurer During Year	$ 495.88	$ 464.33	$1,317.09	$ 29.82
Abatements - During Year	69.75	79.92	56.93	0.00
Deeded to Town - During Year	0.00	0.00	0.00	0.00
Unredeemed Taxes - At close of Year	1,575.17	707.30	6.44	8.98
TOTAL CREDITS	$2,140.80	$1,251.55	$1,380.46	$ 38.80

ELECTRIC AND GAS UTILITY COMPANIES

Name of Company	Electric Plant	Gas or Petroleum Trans. Lines
Concord Electric Co.	2,740	
Public Service Co. of N. H.	307,800	
Tennessee Gas Transmission Co.		12,800
TOTAL	310,540	12,800

Amount of property valuation exempted to veterans	$268,000
Number of veterans who received property exemption	256
Number of veterans exempted from poll tax	495

AUDITOR'S CERTIFICATE

We have examined the accounts of the Selectmen, Town Clerk, Tax Collector, Town Treasurer, Trustees of Trust Funds and the Treasurer of the Town Library and we find same correctly cast and properly vouched, and balances in the bank in all cases.

Town of Pembroke,
New Hampshire

Gerald M. Costigan
John J. Shaughnessey

PEMBROKE POLICE DEPARTMENT

POLICE REPORT

Persons placed in protective custody and lodged	19
Disturbing the peace complaints	10
Lewdness	1
Unreasonable speed	31
D.W.I.	4
Doors found unlocked-	21
Obscene language	1
Breaking and entering	3
Drunk and disorderly conduct	3
Resisting arrest	1
Assault and battery	2
Auto accidents reported	16
Juveniles apprehended, turned over to Probation Dept.	5
Summons served for other Police Dept.	3
Notifications to Public Service Co.	17
Speeding warnings	15
Passing stopped School bus while red lights were flashing	2
Driving after license had been revoked	2
Stolen cars recovered	2
Transferring prisoners to County Jail	4
Hit and Run cases reported	4
Defective equipment cards issued	19
Driving unregistered vehicle	2
Minor with liquor	5
Uninspected vehicle	1
Courtesy warnings issued for violations of town ordinance	60
Traffic ticket warnings issued by Chief for violations of town ordinance	15
Traffic tickets issued for violations of town ordinance	105
Amount of fines and forfeitures collected for same and turned in to Town Treasurer	$90.00
Amount of Gas tax refund received from State of New Hampshire and turned in to Town Treasurer	$81.68

CRUISER REPORT

Last year, through its fund raising campaign, the Police Department acquired a police cruiser. The car is equipped with flashing lights, siren, and bears the Police Department emblem. The cruiser has proved invaluable during the past year in:

1. Patrolling the outlying district of the town, thus keeping all businesses and country roads under surveillance.

2. Helping the patrolman on duty to quickly answer emergency calls and complaints.

3. Keeping in contact with the fire station with its two-way radio and accompanying the fire trucks on fire calls.

4. Transferring prisoners to the County Farm.

5. Helping motorists with the emergency equipment it carries.

The cruiser has accumulated a mileage of 8088 miles during 1960. At an expense of $546, this represents a cost of .07¢ per mile to operate. For this low cost, better service and protection are given to all the residents of Pembroke.

Respectfully submitted,

LEO P. BOUFFARD
Police Chief

PREVENTION IS YOUR BUSINESS

Carelessness, HUMAN CARELESSNESS, causes 9 out of 10 forest fires. Each year 200,000 fires burn over 30 million acres in the United States. This represents 5 percent of our nation's woodlands being wasted each year. Every fire takes its toll. Floods follow; stream flow is affected; timber, buildings, grazing and wildlife are destroyed - all because MANY are CARELESS with fire in and near woodland. This can be remedied. You can put an end to this shameful waste! PREVENTION is YOUR business!

YOU, whether YOU be a farmer, homemaker, business or professional man or woman, municipal, state or federal official, clerk or woodsman can play an important part in the continuing and vital prevention program.

First - by setting a good example YOURSELF - being sensible and complying with the necessary laws and regulations governing the use of fire in and near woodlands.

Second - by using YOUR individual influence in your community and valued council with others in insisting and encouraging them to do likewise.

The following simple rules may be used as a guide both for YOU and for them.

1. Before burning, secure a permit from your local forest fire warden - the law requires it.
2. Be sure to properly supervise your burning - don't leave it.
3. Make certain your fire, camp or debris, is DEAD OUT before leaving it.
4. Don't throw down lighted matches, cigars and cigarettes or from moving vehicles - make sure they are out - use your ash tray.
5. Don't burn at home - use your town dump and save yourself much possible difficulty, both personal and financial.

THOS. J. KING, District Fire Chief.

1960 Annual Report

ANNUAL REPORT OF THE
PEMBROKE SCHOOL DISTRICT

Moderator
ERWIN A. CHASE

District Clerk
BEATRICE MICHAUD

School Board

READ PARMENTER	Term Expires 1961
ALICE J. REEN	Term Expires 1962
JOHN L. SATURLEY	Term Expires 1963

District Treasurer
FRANCES McDONNELL

Auditors

FRANK HARRINGTON FRED LITTLE

Superintendent of Schools
MURRAY H. WATSON
Deerfield, N. H.

Truant Officer
WALTER J. BERGEVIN

Census Enumerator
GERMAINE DOWST

PEMBROKE BUDGET - 1961 - 1962

Items of Expenditure	Adopted Budget 1961-62	School Board's Budget 1961-62	Budget Committee Budget 1961-62
Salaries of District Officers	$ 452.00	$ 472.00	$ 472.00
Superintendent's Salary - Local Share	1,672.43	1,570.23	1,570.23
Per Capita Tax - State Wide Supervision	1,186.00	1,296.00	1,296.00
Salaries of Other Administrative Personnel	875.00	967.32	967.32
Administration - Supplies & Expenses	1,000.00	1,000.00	1,000.00
Teachers' Salaries	77,800.00	84,000.00	84,000.00
Books & Other Administrative Aids	2,000.00	2,000.00	2,000.00
Scholars' Supplies	2,400.00	3,000.00	3,000.00
Salaries of Clerical Assistants	600.00	800.00	800.00
Other Expenses of Instruction	1,400.00	1,400.00	1,400.00
Salaries of Janitors	4,300.00	4,800.00	4,800.00
Fuel or Heat	4,000.00	4,000.00	4,000.00
Water, Light, & Janitors' Supplies	2,500.00	2,800.00	2,800.00
Repairs and Replacements	1,500.00	2,600.00	1,500.00
Health Supervision	1,700.00	1,700.00	1,700.00
Transportation	9,000.00	9,000.00	9,000.00
Tuition - Secondary	60,750.00	79,000.00	79,000.00
Tuition - Elementary	1,800.00	2,400.00	2,400.00
Special Activities	200.00	200.00	200.00
Retirement - Local Share	5,700.00	6,400.00	6,400.00
Insurance, Treasurer's Bond & Expenses	1,100.00	1,300.00	1,300.00
Land and New Buildings	500.00	0.00	0.00
New Equipment	1,000.00	1,000.00	2,200.00
Payment into the Capital Reserve Fund	1,000.00	1,400.00	0.00
Principal of Debt	16,000.00	15,975.00	15,975.00
Interest on Debt	5,742.00	5,380.00	5,380.00
Totals	$206,177.43	$234,280.55	$232,980.55
Less Estimated Income	20,941.83	20,130.00	18,430.00
Amount to be raised for 1961-62	$185,235.60	$214,150.55	$214,550.55

REPORT OF SCHOOL DISTRICT TREASURER
For the Fiscal Year July 1, 1959 to June 30, 1960

Cash on Hand July 1, 1959 (Treasurer's Bank Balance)		$ 2,589.16
Received from Selectmen:		
Current Appropriation	$187,251.20	
Received from State Treasurer:		
State Funds	4,617.51	
Federal Funds	2,863.91	
Received from Tuitions	1,914.86	
Received from All Other Sources	1,314.04	
Total Receipts		$197,961.52
Total Amount Available for Fiscal Year (Balance and Receipts)		200,550.68
Less School Board Orders Paid		195,212.57
Balance on Hand June 30, 1960 (Treasurer's Bank Balance)		$ 5,338.11

FRANCES McDONNELL
District Treasurer.

July 30, 1960

REPORT OF SCHOOL LUNCH PROGRAM

RECEIPTS

National School Lunch			$ 2,410.35	
District General Fund			0.00	
Lunch Sales	Children	$9,793.77		
	Adults	758.10	10,551.87	
Total Receipts			$ 12,962.22	
Cash on Hand July 1, 1959			991.29	
GRAND TOTAL				$ 13,953.51

PAYMENTS

Food	$ 7,392.03	
Labor	4,638.45	
Equipment	851.86	
Other	483.65	
Total Payments	$ 13,365.99	
Cash on Hand June 30, 1960	587.52	
GRAND TOTAL		$ 13,953.51

Signed: DOROTHY CHANDLER
Lunch Supervisor

Date: July 9, 1960

OF THE SUPERINTENDENT OF SCHOOLS

February 1, 1961

To the School Board of Pembroke:

In submitting my 14th report as Superintendent of Schools in Pembroke, may I express my thanks and appreciation for the kindnesses received from board and staff members and citizens with whom I have been associated since the fall of 1947.

Since that time the school population has increased many times requiring the expansion of the school plant twice in order to meet the surging enrollments.

Again we come to the point where we must expand for the third time or build a new school.

Up to January 1, 1961, 501 children had been enrolled in the school, with not more than 34 and not less than 24 in each of the rooms. The smallest class in the school is the seventh grade with 48 pupils, while the largest is fourth with 69 pupils. On the basis of past experience, the estimates show that nearly 75 pupils will be enrolled in Grade 1 for next year, with a grand total of between 25 and 35. This means that some provision must be made for housing the increase.

We now have 16 full time teachers with a supervising principal, and, as this report is written, we shall probably need at least three replacements and one additional teacher.

Every year we have come to expect an increase in the budget, although more in some years than in others, and even though we do not like it, we have come to learn that it must be faced. In the 1961-62 budget the situation is the same. There is only one underlying answer--children. This has been true over a great many years. It is inevitable, it is progress. Many parents now living in Pembroke or who have migrated from other towns and cities remember when there were eight grades in one room, then two grades, and even one grade. In fact, in our school today we need two rooms for one grade. They can remember, also, when the transportation to and from school was made on foot, regardless of distance. In those days there were no required courses or required certificates for teachers and this was true all over New England.

Times have changed, living has changed, conditions have changed. It follows, then, that schools have changed to meet these living conditions. Then, too, we have more children being educated.

So as this increase in school population develops we find that nearly 80% of all the taxes raised in the town goes for the operation of the schools. And the two items which absorb the lion's share are teachers' salaries and tuition. If you would check the budget for 1961-62 you will find that these items form 72% of the entire amount. Add to this amount retirement - $6400; debt and interest - $21,000; fuel and related costs - $8800; books and supplies - $5000; and other administrative and miscellaneous items. It is not too difficult to understand the enormous costs for education.

About a year ago the district meeting instructed the School Board to make a study of the building needs of the school, including the possibility of a Cooperative School District formed by Allenstown, Hooksett, and Pembroke on the seven through twelve-grade level. Later in the year a committee consisting of board members and laymen of the three towns was appointed and met to discuss and formulate plans for a new Junior High School which would serve the districts involved. Considerable time and energy has been exerted to bring a report to each of the District Meetings in March 1961. In making this study architects and members of the State Department of Education have contributed to the work.

There is very little doubt as to the need of some plan involving the construction of a building to house the growth of the schools in the area. A cooperative plan would release grades 7 - 8 - 9 from their present buildings in the three districts and give to these children a more complete and comprehensive education. According to Dr. James B. Conant, President Emeritus of Harvard, the Junior High School has a very definite place in American Education today, if we are to meet the problems of the century. It would seem then, that with the rapid growth of our understanding of the universe, the need for music, art, and the crafts, and the nature and preparation of the children of Junior High School age, we owe to the children of these communities a better and more complete education at this age level.

However, there is a possibility that a majority of the citizens do not desire to be associated with such a plan. This is their right in a democracy. Nevertheless, every voter is urged to weigh the merits of the cooperative plan carefully and intelligently before making a final decision.

Whether or not you decide to build the Junior High School does not alter the fact that as the town expands so do the number of residents and the size of the families. It will follow, also, that people will be attracted to the area in greater numbers when and if the schools offer the kind of education which meets their needs.

In the year of my association with the members of the various school boards, I consider it my good fortune to be able to say that with few exceptions, all have been interested in the education of the children of the town. Not only has it been a privilege to serve you and your children for the past 14 years, but a great pleasure.

Respectfully submitted,

MURRAY H. WATSON

STATISTICAL REPORT

1959 - 1960

Half-days in session	356
Total Enrollment	495
Average Daily Membership	443.5
Percent of Attendance	93.2
Average Daily Attendance of children transported by District	240.3
No. Visits - School Board	12
No. Visits - Superintendent	71
No. Visits - Nurse	72
No. Visits - All Others	70

EIGHTH GRADE GRADUATES

1960

Claude Bagley
Sandra Beard
Patricia Bobblis
Linda Bokum
Margaret Bouley
Daniel Chase
Donald Colby
Christina Cote
Janet Farnum
Judith Fleury
Mary Grace Fowler
Thomas Furus
Norman Gagne
Richard Gamache
Carolyn Gerbert
John Giddis
Maurice Gilbert
Jacqueline Griffith
Edward Haggett
Edward Heald
Diane Hillman
Constance LeClair
Susan Littlefield
Barbara Love
Alice Martin
Stephen McCormack
Donna Nedeau
Paul Nolin
Virginia Oakes
Paul Pelletier
Lois Ramsey
Marilyn Raymond
Douglas Ricard
Willard Richard
Peter Roy
Gary Rush
Michael Sabean
Albert St. Laurent
Robert Saturley
Christopher Scannell
Marshall Sheetz
William Shuter
Ann Louise Tucker
Wayne Turgeon
Ronald Valley

SCHOOL CALENDAR - 1960

January to June 1961 ---

Schools Open ..... Tuesday, January 3
Schools Close ..... Friday, February 17
(Winter Vacation - Feb. 20-24)

Schools Open ..... Monday, February 27
Schools Close ..... Friday, April 21
(Spring Vacation - April 24-28)

Schools Open ..... Monday, May 1
Schools Close ..... Tuesday, May 30
(Memorial Day)

Schools Open ..... Wednesday, May 31
Schools Close ..... Friday, June 16
(Or at the completion of 180 full school days)

September to December 1961 ---

Schools Open ..... Thursday, September 7
Schools Close ..... Friday, October 20
(Teachers' Convention)

Schools Open ..... Monday, October 23
Schools Close ..... Thursday & Friday, November 23-24
(Thanksgiving Recess)

Schools Open ..... Monday, November 27
Schools Close ..... Friday, December 22
(Christmas Holidays - Dec. 22 - Jan. 2)

FINANCIAL REPORT

1959-60

PEMBROKE SCHOOL DISTRICT

RECEIPTS

Federal Aid:		
Smith-Hughes & George Barden	$ 453.56	
National School Lunch	2,410.35	
State Aid:		
Building Aid	4,500.00	
Local Taxation:		
Current Appropriation	187,251.20	
Elementary School Tuitions	1,501.86	
Secondary School Tuitions	413.00	
Other	165.00	
Total Net Receipts from All Sources		$196,694.97
Cash on Hand at Beginning of Year July 1, 1959		2,589.16
GRAND TOTAL NET RECEIPTS		$199,284.13

PAYMENTS

Administration:		
Salaries of District Officers	$ 452.00	
Superintendent's Salary-Local Share	1,656.48	
Tax for State Wide Supervision	1,102.00	
Salaries of Other Administrative Personnel	890.20	
Supplies & Expenses	906.25	
		$ 5,006.93
Instruction:		
Teachers' Salaries	$ 66,864.53	
Principal's Salary	6,000.00	
Books & Other Instructional Aids	1,094.94	
Scholars' Supplies	3,159.81	
Salaries of Clerical Assistants	508.00	
Supplies & Other Expenses	938.82	
		$ 78,566.10
Operation of School Plant:		
Salaries of Custodians	$ 4,010.00	
Fuel or Heat	3,421.19	
Water, Light, Supplies & Expenses	2,630.76	
		$ 10,061.95
Maintenance of School Plant:		
Repairs & Replacements	$ 1,250.96	
		$ 1,250.96
Auxiliary Activities:		
Health Supervision	$ 1,550.00	
Transportation	7,948.94	
Tuition	55,011.76	
School Lunch	2,547.08	
		$ 67,057.78
Fixed Charges:		
Retirement	$ 5,247.91	
Insurance, Treas. Bonds & Expenses	1,325.34	
		$ 6,573.25
Total Net Current Expenses		$168,516.97
Capital Outlay:		
Additions & Improvements to Buildings	$ 275.00	
New Equipment	1,596.66	
Payments into Capital Reserve Fund	1,400.00	
		$ 3,271.66
Debt and Interest:		
Principal of Debt	$ 16,000.00	
Interest on Debt	6,157.39	
		$ 22,157.39
Total Net Payments for All Purposes		$193,946.02
Cash on Hand at End of Year, June 30, 1960		5,338.11
GRAND TOTAL NET PAYMENTS		$199,284.13

BALANCE SHEET

Assets

Cash on Hand June 30, 1960	$ 5,338.11
Capital Reserves	2,100.00
Total Assets	$ 7,438.11
Net Debt (Excess of Liabilities over Assets)	186,456.89
GRAND TOTAL	$193,895.00

Liabilities

Capital Reserves	$ 2,100.00
Notes and Bonds Outstanding	191,795.00
GRAND TOTAL	$193,895.00

STATUS OF SCHOOL NOTES AND BONDS

Outstanding at Beginning of Year	$207,795.00
Payments of Principal of Debt	16,000.00
Notes and Bonds Outstanding at End of Year	$191,795.00

Report of the Supervisory Union #53 on the Distribution of the Superintendent's Salary and Travel Inside Union - 1959-60.

District	Salary Local Share	Travel Local Share	Total Local Share
Allenstown	$ 483.00	$ 64.40	$ 547.40
Candia	751.20	100.16	851.36
Deerfield	543.90	72.52	616.42
Hooksett	1,601.40	213.52	1,814.92
PEMBROKE	1,461.60	194.88	1,656.48
Raymond	1,158.90	154.52	1,313.42
Total	$ 6,000.00	$ 800.00	$ 6,800.00
State's Share	2,500.00	None	2,500.00
	$ 8,500.00	$ 800.00	$ 9,300.00

ANNUAL SCHOOL HEALTH SERVICE REPORT

1959 - 1960

Total number of children examined 782

Defects	No. Cases	No. Treated
Vision	41	145
Hearing	3	3
Skin	5	5
Posture	9	
Speech	11	4
Teeth	579	410
Tonsils	7	12

Vaccinations	779
No. unsuccessfully vaccinated 3 times	2
Vision Tests	782
Hearing Tests	79
Inspections	782
Heights	782
Weights	782
First Aid	89

Clinics and Special Referrals	No. Examined	No. Treated
Dental (Sept. - June)	51	39
Preschool* April	49	
Orthopedic (Sept. - May)	6	3
TB Patch (March)	130	
X-Ray (Sept. - May)	18	
Polio (January - April)	271	
Vaccination - May	5	5
Toxoid (March - May)	72	72

No. of Home Visits and Telephone Calls	239

*For pupils entering school in fall.

ADONIA DOUILLETTE
School Nurse - Teacher

Pembroke Academy

PEMBROKE ACADEMY
Pembroke, New Hampshire

Office of Principal

February 6, 1961

George P. Cofran, Chairman
Pembroke Academy Trustees
Suncook, N. H.

Dear Mr. Cofran:

I am pleased to report that we have a very fine staff of teachers in Pembroke Academy and a group that works well together for the interests of each student. Our new teachers have excellent backgrounds in their fields of teaching.

Some of our teachers attended summer schools and took extension courses.

I was especially pleased to have Mrs. Elizabeth Stimpson return to us after a year and a summer at Boston College studying mathematics.

I hope we can keep our well equipped teachers with us for many years.

Enrollment

Our enrollment increased this year from 287 to 327. The schools from which our students come now have enrollments as follows:

School	1	2	3	4	5	6	7	8
Allenstown	10	11	12	12	16	17	9	9
Epsom	29	27	28	25	18	18	34	18
Hooksett Village	40	35	29	40	25	35	29	23
Hooksett Underhill	35	28	42	31	35	34	29	46
Pembroke Elementary	63	65	53	67	56	61	54	58
St. Jeans	58	35	52	42	39	51	54	58
Present Totals	235	201	216	217	189	216	209	212
65% of Total					123	140	136	138

The class enrollments with estimates of the future enrollments are as follows:

	Last year	This year	Next year	Estimated	
	1960	1961	1962	1963	1964
Grade 9	99	121-8	138	136	140
Grade 10	59	92-9	100	125	123
Grade 11	71	56-3	81	90	113
Grade 12	58	57-1	51	77	86
	287	327	370	428	462
Left and transferred		21			
Now in school		306			

From these figures I would guess that while we may enroll 370 we will level off at about 346 or about 40 more pupils than we have this year. Nevertheless we need desk space, rooms, teachers, books and supplies for the 370. Plans for their accommodation should be made now.

Our plans may change: so much depends on what the towns of Allenstown, Hooksett and Pembroke do about a Junior High School. If they build, our freshmen class would practically disappear and our enrollment would be about 125 less. (Epsom may continue to send 9th grades to Pembroke). However it seems that if they build, we would still have this next year to provide for before their building would be ready.

In caring for our increase this year we provided a new home room and lockers to accommodate 30 students. Something along this line will have to be done for next year.

Improvements

Through the National Education Defense Act we were able to purchase much equipment and books for Science, mathematics, and Foreign Language. We are now using our language records in the teaching of French. We will continue to teach 3 years of French and two years of Latin.

Mr. John Farnum completed the changing of all cafeteria tables so that now we have all tables with new tops, edges and aluminum legs.

Each summer the gymnasium floor is completely redone so that we continue to have a beautiful surface.

Many rooms and corridors were repainted this last summer so that the building was in good condition for Fall.

It has been hard to heat the north rooms during this extremely cold January. Storm windows would help greatly in heating and in conserving oil.

Three teachers desks and chairs have been obtained from New Hampshire Distributing Agency and are being refinished in our shops.

Scholarship

It is our purpose to help each child attain the maximum education of which he is capable. We have divided our classes so that we have homogeneous groups whenever possible. We teach superior pupils through extra courses and assignments and individually where we can.

We test the whole school with the High School Essentials Content Battery each year so as to have an objective measure of the growth of each child in English, Social Studies, Mathematics and Science. This is the second year we have used the battery.

We also test all Freshmen for interests, clerical and manual dexterity, and intelligence.

The Sophomores take the State test given in all schools in the state. All scores are discussed by the guidance teachers with the students. All test scores may be discussed with parents if they should care to visit school.

After the first quarter marks an Open House was held at which time parents were invited to visit with our teachers and discuss the progress being made by their children. A large number visited that evening.

Athletics

Athletics are an important part in the life of every secondary school. We maintain varsity teams and schedules in Soccer, Basketball and Baseball. In all three sports we have maintained good representatives of Pembroke Academy in sportsmanship and ability.

Our baseball teams should have a level field on which to play. Our soccer team has an excellent field which we use through the generosity of Mr. Nate Kling.

Our athletic program is entirely financed through student dues, gate receipts, dances, candy sales and other money raising activities.

Mr. Peter Kaligian took over the basketball coaching from Mr. Redmond Carroll who carried them successfully for many years. Mr. Kaligian has maintained a large squad and besides a good varsity team this year has a strong potential in the junior varsity and reserves.

We were pleased to have a local group form a booster's club for athletics and give a banquet to the athletes in recognition of their activities.

Coach of Soccer - Mr. Henry Munroe
Assistant Coaches - Mr. Francis Davis
Mr. Perley Nye
Coach of Baseball - Mr. Peter Kaligian

Student Activities

Student participation in school affairs is conducted through the Student Council. Each home room has a representative and the Council meets every week if business warrants it. The Student Council also conducts the Carnival Week. Mr. Frank Hounsell is the advisor.

The Future Teachers of America is composed of students desiring to learn more about becoming a teacher and is advised by Mr. Francis Davis.

The National Honor Society is an elective organization composed of students who can pass the hurdles of good scholarship, character and leadership. Mrs. Elizabeth Stimpson is the advisor. They recently visited Brandeis College. One of the objectives is to help members decide on what college to attend.

The Dramatics Club is our largest group and is composed of student enjoying play productions. They put on a 3 act play in the Fall and Spring and a one act play at Christmas. They have plans to enter the One Act Play Contest. Mrs. Elizabeth Morrill is the advisor.

The Senior Year Book, the Academian, is produced by an Editorial Board of seniors and is under the guidance of Mrs. Hazel Hounsell, Last Years' Academian won a second place in National Competition in our class school.

Class Advisors

Senior Class: Miss Phyllis Lankalis, Mr. Henry Munroe
Junior Class: Miss Mary Staniels, Mr. Randolph Guyette
Sophomore Class: Mrs. Hazel Hounsell, Mr. George Kelly
Freshman Class: Mrs. Elizabeth Stimpson, Mr. Francis Davis

It is a pleasure to work with the people of Pembroke for everyone has been so cooperative in advancing the interests of the school.

Respectfully yours,

JOHN M. COTTON
Headmaster

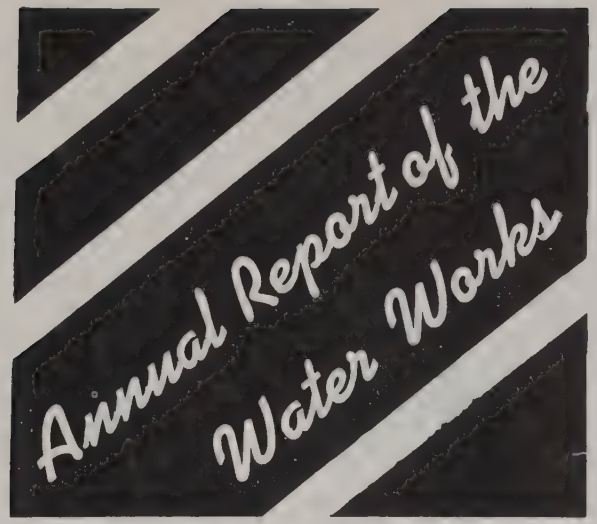

ANNUAL REPORT OF THE PEMBROKE WATER WORKS

BOARD OF WATER COMMISSIONERS

FRANK PETIT, Chairman and Clerk

ALBERT J. RICHARD

PHILIP BRASLEY

ARTHUR RICHARD

LESTER ALLAIRE

FOR THE YEAR ENDING DECEMBER 31, 1960

ANNUAL REPORT OF THE BOARD OF WATER COMMISSIONERS

During the past year the following main extensions were installed:

A four inch Cast Iron Cement lined water main was installed on Whitten Street in Allenstown. The amount of eight hundred ten linear feet (810') was used on this project.

On Notre Dame Avenue thirty six linear feet (36') of 6" Cast Iron Cement lined main was installed.

A total of three hundred twenty six linear feet(326') of 6" Cast Iron Cement lined main was put into service at the John Dycus project in Allenstown. Part payment of this installation is being made by the developer, Mr. Dycus. Pembroke Boats Co., Inc., required an eight inch (8") Cast Iron main due to the new factory being built. This plant is being erected in Allenstown on route #28. The main line was needed mainly for fire protection, and the owners of the new factory had to pay the cost of this main line. The water department's cost consisted of the labor and materials needed for the tapping of the main line on River Road.

Several other short main extensions were made on various streets for new services.

Two new hydrants were installed to replace unserviceable ones located at corners of Glass and Turnpike Streets. Also at corners of Turnpike and Millard Streets. The new hydrants are of modern streamer type.

During the past year the painting of hydrants was started and is expected to be completed during the summer months.

JANUARY 1960

Payroll Account		
Ernest L. Martel, Supt. & Coll.	$ 340.00	
Herve Boisvert, labor	320.00	
Aldei Duguay, labor	12.00	
Albert Hamel, labor	12.00	
		$ 684.00

SUMMARY OF BILLS PAID FEBRUARY 17, 1960

Merrimack Oil Co., fuel pump. sta.	$ 26.57	
New England Tel. & Tel., tel. service	43.80	
Harry K. Rogers Ins. Agency, ins. building	35.28	
Alfred B. Hartford, accounting service	240.00	
Brown & Saltmarsh, Inc., office supplies	5.48	
Brasley Garage, grease gun and grease	9.63	
B.I.F. Industries, parts for pump.	85.38	
Hilco Supply, Inc., drills & clamp	50.09	
Badger Meter Co., 1½" meter	117.64	
Charles L. Lynch, Inc., brass supplies	32.64	
New England Chemical Co., soda ash	609.50	
Petit Plumbing Co., supplies and repairs	33.13	
Bailey Lumber Co., supplies	1.36	
Public Service Co., of N. H., power pump. sta.	546.33	
		$ 1,836.83
TOTAL EXPENDITURES FOR JANUARY 1960		$ 2,520.83

FEBRUARY 1960

Payroll Account		
Ernest L. Martel, Supt. & Coll.	$ 340.00	
Herve Boisvert, labor	321.60	
		$ 661.60

SUMMARY OF BILLS PAID MARCH 16, 1960

New England Tel. & Tel., tel. service	$ 45.05	
Suncook Hardware, 4 keys	1.40	
Merrimack Oil Co., fuel pump. sta.	22.95	
Brasley Garage, gas	1.65	
H. R. Prescott & Sons, battery & wrench	25.97	
Petit Plumbing Co., plumbing supplies	26.38	
Alfred B. Hartford, audits of acct.	350.00	
Plourde Sand & Gravel, 2 yds. of gravel	2.50	
Bailey Lumber Co., supplies	4.63	
Charles L. Lynch, Inc., wheeler cutter	337.50	
Chase's Garage, gas	13.74	
Seacoast Tractor Corp., tractor repair	13.50	
Public Service Co. of N. H., power pump sta.	666.49	
		$ 1,511.76
TOTAL EXPENDITURES FOR FEBRUARY 1960		$ 2,173.36

MARCH 1960

Payroll Account		
Ernest L. Martel, Supt. & Coll.	$ 425.00	
Herve Boisvert, labor	396.80	
		$ 821.80

SUMMARY OF BILLS PAID APRIL 14, 1960

New England Tel. & Tel., tel. service	$ 8.55	
Merrimack Oil Co., fuel pump. sta.	26.01	
The Suncook Bank, principal and interest on 360M & 70M Issue	8,690.00	
N. H. Dept. of Public Welfare, F.I.C.A. Town Share	64.98	
Suncook Machine Co., repairs	54.61	
Seacoast Tractor Co., repairs to tractor	5.13	
Bailey Lumber Co., supplies	1.72	
Sanel Auto Parts, Inc., tools & light	4.81	
Town of Pembroke, share of town report	250.00	
Chase's Garage, gas	22.12	
Public Service Co. of N. H., power pump. sta.	569.85	
		$ 9,697.78

TOTAL EXPENDITURES FOR MARCH 1960 $10,519.58

APRIL 1960

Payroll Account		
Ernest L. Martel, Supt. & Coll.	$ 340.00	
Herve Boisvert, labor	307.20	
		$ 647.20

SUMMARY OF BILLS PAID MAY 18, 1960

New England Tel. & Tel., tel. service	$ 54.82	
Brown & Saltmarsh, Inc., office supplies	12.50	
H. R. Prescott & Sons, Inc., reps extractor	4.00	
Bailey Lumber Co., supplies	2.81	
Smith's Service Sta., gas	109.82	
New England Chemical Supply, soda ash	609.50	
George A. Caldwell Co., 500# minerald lead	71.00	
Suncook Machine Co., welding	4.86	
Public Works Supply Co., valves & tees	78.54	
Cement Lined Pipe Co., 2" C.L. pipe	477.88	
N. H. Explosives Co., Inc., bits & supplies	117.88	
Chase's Garage, gas	13.55	
Public Service Co. of N. H., power pump. sta.	525.69	
		$ 2,082.85

TOTAL EXPENDITURES FOR APRIL 1960 $ 2,730.05

MAY 1960

Payroll Account		
Ernest L. Martel, Supt. & Coll.	$ 340.00	
Herve Boisvert, labor	313.60	
		$ 653.60

SUMMARY OF BILLS PAID JUNE 14, 1960

New England Tel. & Tel., tel. service	$ 43.90	
Eleanor Kenney, treas., part paid	50.00	
Smith Service Station, regal oil	13.00	
Granite State Asphalt Co., cold patch	15.00	
N. H. Explosives Co., supply	8.25	
Bailey Lumber Co., supply	1.44	
C. H. Wells Co., office supply	1.68	
Red Hed Mfg. Co., brass supply	133.32	
Chase's Garage, gas	17.05	
Public Service Co. of N. H., power pump. sta.	558.89	
		$ 842.53
TOTAL EXPENDITURES FOR MAY 1960		$ 1,496.13

JUNE 1960

Payroll Account		
Ernest L. Martel, Supt. & Coll.	$ 440.00	
Herve Boisvert, labor	377.60	
		$ 817.60

SUMMARY OF BILLS PAID JULY 14, 1960

New England Tel. & Tel., tel. service	$ 42.20	
C. E. Wilber Co., signs	2.50	
Dept. of Public Welfare, F.I.C.A.		
Town Share	63.58	
The Suncook Bank, principal & interest on 40M	2,292.50	
The Pembroke Press, printing water bills	54.75	
Merrimack Oil Co., Inc., fuel pump. station	24.75	
Cement Lined Pipe Co., galv. nipple	16.53	
Kenneth M. Woodbury Agency, liab. insurance	91.40	
New England Chemical Corp., soda ash	609.50	
M. H. Rowe, blasting machine	25.00	
H. Drolet Sand & Gravel, gravel	11.00	
Ernest L. Martel, Supt., P.O. Box - 1 year	6.00	
Bailey Lumber Co., supplies	3.94	
Hilco Supply, Inc., repair sleeve	25.65	
Chase's Garage, gas	13.53	
Public Service Co. of N. H., power pump. sta.	688.67	
		$ 3,971.50
TOTAL EXPENDITURES FOR JUNE 1960		$ 4,789.10

JULY 1960

Payroll Account		
Ernest L. Martel, Supt. & Coll.	$ 360.00	
Herve Boisvert, labor	305.60	
Rene Dionne, labor	18.00	
Fernand Perron, labor	6.00	
		$ 689.60

SUMMARY OF BILLS PAID AUGUST 16, 1960

The American City, 1 year subscription	$ 4.00	
Town of Allenstown, 1960 tax	19.20	
New England Tel. & Tel., tel. service	42.20	
Kenneth M. Woodbury Agency, Ins. int. truck	13.00	
Eddie's Service Station, gas	105.07	
C. E. Wilber & Co., hydr. paint	48.90	
Gulf Oil Corp., oil drum #30	47.45	
Armand Dupont, ads - Concord Monitor	12.60	
Page Belting Co., 3/4 copper tube	412.42	
Bailey Lumber Co., supplies	1.53	
Hedge & Matheis Co., tractor parts	7.80	
Hilco Supply, Inc., 2 6" gate	123.24	
Petit Plumbing Co., supplies	17.56	
N. H. Explosives Co., dynamite & bits	52.15	
Darling Valve Mfg. Co., hydrant	188.07	
Sanel Auto Parts, supplies & repairs	7.13	
Badger Meter Mfg. Co., meters	97.70	
New England Meter Repair Co., 2 meter horns	8.00	
Public Service Co. of N.H., power pump. sta.	692.53	
		$ 1,900.55
TOTAL EXPENDITURES FOR JULY 1960		$ 2,590.15

AUGUST 1960

Payroll Account		
Ernest L. Martel, Supt. & Coll.	$ 360.00	
Herve Boisvert, labor	299.20	
		$ 659.20

SUMMARY OF BILLS PAID SEPTEMBER 14, 1960

Walter Johansson, wells	$ 100.00	
Hubert Fredette, wells	250.00	
New England Tel. & Tel., tel. service	49.40	
H. R. Prescott & Sons, slide boxes	42.59	
Geo. A. Caldwell Co., valves & boxes	313.10	
Kenneth M. Woodbury Agency, insurance	16.30	
Bailey Lumber Co., 50' tape	8.27	
City of Concord, N.H., taxes	45.57	
Albert Yeaton, 20 yds. of gravel	5.00	
Petit Plumbing Co., fibre pipe	4.72	
Derryfield Supply Co., galv. pipe	483.84	
Red Hed Mfg. Co., brass supplies	306.75	
Darling Valve Mfg. Co., hydrant	183.68	
Seacoast Tractor Corp., tractor parts	26.15	
H. Drolet, gravel	4.25	
Edgar G. Bellerose, ad in Union Leader	33.44	
Suncook Machine Co., tractor repair	9.75	
Chase's Garage, gas	19.52	
Dept. of Public Welfare, F.I.C.A.	1.32	
Public Service Co. of N.H., power pump. sta.	606.81	
		$ 2,510.46
TOTAL EXPENDITURES FOR AUGUST 1960		$ 3,169.66

SEPTEMBER 1960

Payroll Account		
Ernest L. Martel, Supt. & Coll.	$ 450.00	
Herve Boisvert, labor	392.00	
		$ 842.00

SUMMARY OF BILLS PAID OCTOBER 12, 1960

State Dept. of Public Welfare, F.I.C.A.	$ 65.73	
H. P. Welch & Co., transportation	5.40	
The Suncook Bank, principal and interest on 360 & 70M Issue	15,607.50	
New England Tel. & Tel., tel. service	35.90	
Brasley Garage, oil pump. station	6.95	
H. R. Prescott & Sons, tapping machine and supply	157.42	
Merrimack Oil Co., fuel pump. station	9.43	
Darling Valve Mfg. Co., fire hydr.	188.07	
Badger Meter Mfg. Co., 1" meter	64.23	
Raymond P. Connor, police work	13.50	
Albert J. Richard, labor	4.50	
Sanel Auto Parts, wrench & plugs	13.84	
New England Chemical Co., soda ash	512.57	
Shahmoon Ind., Inc., 835' 4" C.I. pipe	1,420.63	
Bailey Lumber Co., supplies	1.75	
Public Service Co. of N.H., power pump. sta.	548.71	
Edmonds Esso Station, gas	108.90	
Suncook Machine Co., repair to elec. motor	216.78	
Chase's Garage, gas	31.32	
Seacoast Tractor Co., tractor repair	161.73	
Granite State Asphalt Co., cold patch	17.70	
George A. Caldwell Co., tap & drills	37.29	
		$19,229.85
TOTAL EXPENDITURES FOR SEPTEMBER 1960		$20,071.85

OCTOBER 1960

Payroll Account		
Ernest L. Martel, Supt. & Coll.	$ 360.00	
Herve Boisvert, labor	339.20	
Albert Hamel, labor	52.50	
		$ 751.70

SUMMARY OF BILLS PAID NOVEMBER 16, 1960

New England Tel. & Tel., tel. service	$ 53.85	
Granite State Asphalt Co., cold patch	14.70	
The Suncook Bank, check book	5.55	
Merrimack Oil Co., fuel pump. sta.	38.50	
Vet's Spa, lunches	3.15	
Concord Lumber Co., akron pipe	5.12	
Sanel Auto Parts Co., zerex & chain	37.15	
Hedge & Matheis Co., tractor parts	9.60	
N. H. Water Works Association, 1961 dues	10.00	
Brown & Saltmarsh, Inc., office supply	2.24	
Kenneth M. Woodbury Agency, permit bond	15.00	
Suncook Hardware, keys & battery	1.20	
Suncook Lumber Co., ext. rule	2.50	
Rainville's Shoe Store, rubber boots	7.95	
Suncook Machine Co., well derrick	496.56	
George A. Caldwell Co., C.I. fittings	95.24	
Page Belting Co., brass fitting	20.04	
Hilco Supply, Inc., 4" sleeves	95.90	
Derryfield Supply Co., 2" Galv. pipe	423.36	
Chase's Garage, gas & repair	56.92	
Public Service Co. of N.H., power pump. sta.	520.49	
		$ 1,915.02
TOTAL EXPENDITURES FOR OCTOBER 1960		$ 2,666.72

NOVEMBER 1960

Payroll Account		
Ernest L. Martel, Supt. & Coll.	$ 360.00	
Herve Boisvert, labor	296.00	
		$ 656.00

SUMMARY OF BILLS PAID DECEMBER 15, 1960

Frank Petit, salary as chairman and clerk	$ 200.00	
Albert J. Richard, salary as commissioners	150.00	
Philip Brasley, salary as commissioners	150.00	
Arthur Richard, salary as commissioners	150.00	
Lester Allaire, salary as commissioners	150.00	
Eleanor Kenney, salary as treasurer	50.00	
New England Tel. & Tel., tel. service	42.80	
Harry K. Rogers Agency, insurance	227.20	
Woodbury & Woodbury, legal service	286.41	
Saturley's Service Station, gas	113.28	
Bailey Hardware, supplies	6.46	
Plourde Sand & Gravel Co., removing stone	15.00	
Rice's Inc., tire	10.26	
Granite State Asphalt Co., cold patch	16.05	
City of Concord, making tap	25.10	
Red Hed Mfg. Co., brass supplies	23.16	
Shahmoon Industries, Inc., 362' 6" C.I. pipe	915.15	
N. H. Explosives, sprayer	24.90	
Public Works Supply Co., tapp. & sleeves	362.09	
H. R. Prescott & Sons, 6" C.I. pipe & fitting	566.36	
Chase's Garage, gas	21.42	
Public Service Co. of N.H., power pump. sta.	503.89	
		$ 4,009.53
TOTAL EXPENDITURES FOR NOVEMBER 1960		$ 4,665.53

DECEMBER 1960

Payroll Account		
Ernest L. Martel Supt. & Coll.	$ 450.00	
Herve Boisvert, labor	414.40	
Albert Hamel, labor	21.00	
Sylva Chaput, labor	18.00	
		$ 903.40

SUMMARY OF BILLS PAID JANUARY 18, 1961

New England Tel. & Tel., tel. service	$ 42.90	
Merrimack Oil Co., fuel pump. sta.	62.02	
Kenneth M. Woodbury Agency, Bonds Martel & Kenney	40.00	
Harry K. Rogers Ins., Ins. building	19.60	
The Suncook Bank, principal and interest	1,045.00	
Saturley's Service Sta., gas	3.50	
Bailey Lumber Co., supplies	2.25	
The City of Concord, N.H., making taps	41.94	
Plourde Sand & Gravel Co., thawing pipe	77.50	
State of N. H. - Dept. of Public Welfare, F.I.C.A.	69.36	
Suncook Machine Co., supplies	2.87	
Public Service Co. of N.H., power pump. sta.	524.03	
Chase's Garage, gas	18.20	
Seacoast Tractor Co., repair to tractor	53.11	
		$ 2,002.28
TOTAL EXPENDITURES FOR DECEMBER 1960		$ 2,905.68

SUMMARY
DISTRIBUTION OF PAYROLL ACCOUNT
TOTAL PAYROLL

ADMINISTRATION & COLLECTION	$ 4,565.00
MAINS	
New	505.60
Repairs to	222.40
SERVICES	
New	616.60
Repairs to	308.40
Relays	130.90
Thawing	91.20
HYDRANTS	
Snow Removal	223.10
Repairs to	46.40
Testing	64.00
New	65.60
Painting	32.00
METERS	
New	25.60
Reading	51.20
Repairs to	12.80
PUMPING STATION	
General Maintenance	889.50
MISCELLANEOUS	
Shop	532.60
Service Call	142.40
Job Work	67.20
Inventory	32.00
Machinery Repair	163.20
TOTAL PAYROLL	$ 8,787.70

Respectfully submitted,

Ernest L. Martel, Supt.
Frank A. Petit, Chairman & Clerk
Albert J. Richard
Phillip Brasley
Arthur Richard
Lester Allaire

PEMBROKE WATER WORKS

BALANCE SHEET

ALFRED B. HARTFORD
CERTIFIED PUBLIC ACCOUNTANT

MEMBER
AMERICAN INSTITUTE OF ACCOUNTANTS

1 TAHANTO STREET - TELEPHONE CAPITOL 5-0281
CONCORD, NEW HAMPSHIRE

February 16, 1961

Board of Water Commissioners
Pembroke Water Works
Pembroke, New Hampshire

We have examined the accounts of Ernest Martel, Superintendent, and Eleanor Kenney, Treasurer of the Pembroke Water Works, for the year ended December 31, 1960.

Our examination included a vertification of cash in banks, confirmation of accounts receivable, a review of the additions to plant assets, and without making a detailed audit of all transactions, satisifed ourselves that all income had been received and all expenditures were supported by vouchers. We did not confirm accounts payable with the creditors, nor were we present when the inventory was taken.

In our opinion the attached exhibits and schedules present fairly the financial condition of the Pembroke Water Works at December 31, 1960 and the results of operations for the year ended on that date.

HARTFORD, NELSON AND COMPANY

Alfred B. Hartford,
Certified Public Accountants

ASSETS

Current Assets:				
Cash in Bank - Operating			$ 101.86	
Cash - Payroll Revolving Fund			1,500.00	
Materials and Supplies			11,386.19	
Accounts Receivable - Water			3,527.65	
Accounts Receivable - Job Order Work			974.16	
Total Current Assets				$ 17,489.86
Fixed Assets	Cost	Reserve	Net	
Land - Water Supply	$ 9,185.00	$ ---	$ 9,185.00	
Land - Water Storage	200.00	---	200.00	
Land - Other (Community House)	50.00	---	50.00	
Structures - Water Supply	48,033.28	6,393.07	41,640.21	
Structures - Pumping Station	45,994.01	6,894.30	39,099.71	
Structures - Water Storage	40,866.35	6,129.99	34,736.36	
Structures - Other (Community House)	3,135.26	260.57	2,874.69	
Water Supply Equip.	1,500.00	1,410.00	90.00	
Pumping Station Equip.	26,253.04	10,235.27	16,017.77	
Other Equipment	3,930.03	3,890.36	39.67	
Mains	370,808.69	39,311.65	331,497.04	
Services	36,113.84	10,707.67	25,406.17	
Hydrants	14,424.50	2,562.68	11,861.82	
Meters	1,342.72	186.79	1,155.93	
Stable and Garage Equipment	7,700.07	4,220.06	3,480.01	
Office Equipment	193.00	173.70	19.30	
Tools	836.82	---	836.82	
Total Fixed Assets	$610,566.61	$92,376.11		$518,190.50
Other Assets				
Cash - Sinking Fund			$ 18,357.32	
Intangible Property			6,893.39	
				$ 25,250.71
Total Assets				$560,931.07

LIABILITIES AND CAPITAL

Current Liabilities			
Accounts Payable		$ 957.28	
Accrued Payroll		903.40	
Total Current Liabilities			$ 1,860.68
Long-Term Debt			
Bonds Payable - 2¼% - 30 Yr. Serial		$228,000.00	
Bonds Payable - 2¼% - 20 Yr. Serial		20,000.00	
Bonds Payable - 3.30% - 14 Yr. Serial		55,000.00	
Notes Payable - 2¼% - 6 Yr. Serial		4,000.00	
Total Long-Term Debt			$307,000.00
Capital			
Municipal Investment		$ 13,693.09	
Surplus, January 1, 1960	$217,780.91		
Net Profit for 1960	20,596.39		
Surplus, December 31, 1960		238,377.30	$252,070.39
Total Liabilities and Capital			$560,931.07

PEMBROKE WATER WORKS

STATEMENT OF REVENUE AND EXPENDITURES

FOR THE YEAR ENDED DECEMBER 31, 1960

EXHIBIT II

Revenue		
Commercial Sales	$ 46,062.80	
Industrial Sales	3,641.10	
Hydrants Rentals	14,400.00	
Merchandise Sales and Job Works	1,289.16	
Service Applications	460.00	
Total Revenue		$ 65,853.06
Expenditures		
Operation and Maintenance - Water (Schedule 1)	25,026.54	
Depreciation - Water (Schedule 2)	12,846.01	
Taxes - Water	64.77	
Total Expenditures		$ 37,937.32
Net Operating Income - Water		$ 27,915.74
Other Income		
Interest - Sinking Fund		574.40
		$ 28,490.14
Other Charges		
Interest on Bonds	$ 7,792.50	
Interest on Notes	101.25	
Total Other Charges		$ 7,893.75
Net Profit to Exhibit I		$ 20,596.39

PEMBROKE WATER WORKS

EXPENSES OF OPERATION AND MAINTENANCE - WATER

Schedule 1

Superintendence - Water Supply	$ 720.00
Pumping Station Labor	889.50
Miscellaneous Labor	86.40
Pumping Station Supplies and Expense	2,762.74
Power Purchased	6,852.38
Superintendence - Distribution	3,015.00
Repairs - Mains	463.03
Repairs - Services	1,074.62
Repairs - Hydrants	428.20
General Office Expense	1,213.10
Other General Expense	2,108.74
Insurance	457.78
Stationery and Printing	428.75
Store Department and Shop Expense	1,504.87
Stable and Garage Expense	1,145.82
Taxes - Other	195.61
Collection Expense	830.00
Other Salaries	850.00
Total	$25,026.54

PEMBROKE WATER WORKS

RECONCILIATION OF CASH RECEIPTS AND DISBURSEMENTS

FOR THE YEAR ENDED DECEMBER 31, 1960

Cash January 1, 1960		
Sinking Fund	$ 14,282.92	
Bank - Operating	2,196.15	
Payroll Revolving Fund	1,500.00	
		$ 17,979.07
Receipts		
Water Rentals	$ 61,785.85	
Service Applications	190.00	
Merchandise Sales and Job Work	315.00	
Interest - Sinking Fund	574.40	
		$ 62,865.25
		$ 80,844.32
Disbursements		
Operating Expenses and Plant Improvement	$ 32,991.39	
Retirement of Bonds	19,000.00	
Retirement of Notes	1,000.00	
Interest Paid	7,893.75	
		$ 60,885.14
Cash, December 31, 1960		
Sinking Fund	$ 18,357.32	
Bank - Operating	101.86	
Payroll Revolving Fund	1,500.00	
		$ 19,959.18

PEMBROKE WATER WORKS

DEPRECIATION EXPENSE

Schedule 2

Structures - Water Supply	$ 720.50
Structures - Pumping Station	689.91
Structures - Water Storage	613.00
Structures - Community House	47.03
Water Supply Equipment	45.00
Pumping Station Equipment	1,312.65
Other Equipment	39.67
Mains	5,538.39
Services	1,402.79
Hydrants	506.76
Meters	51.64
Stable and Garage Equipment	1,859.37
Office Equipment	19.30
Total	$12,846.01

STATISTICS OF PUMPING RECORD FOR 1960

Total Gallons pumped during the year	204,654,700 gals.
Daily Average	560,691 gals.
Per Capita (Estimated population 4,000) Daily	140 gals.

NEW CONSTRUCTION

MAINS	TOWN	SIZE	TYPE	LENGTH	COST
Al's Ave.	Allenstown	2"	Galv. C.L.	336'	$ 672.00
Pem. Hill Rd.	Pembroke	2"	Galv.	42'	88.56
Whitten St.	Allenstown	4"	Cast Iron	810'	2,285.33
John Dycus Project	Allenstown	6"	Cast Iron	326'	
Notre Dame Ave.	Allenstown	6"	Cast Iron	36'	100.30

Public Hydrants

Pembroke	91
Allenstown	33
Total	124

Number of Services 1,424 (approx.)

SERVICES

New Service	47
Service Relayed	16
Service Repaired	14

METERS

1 New Meter

GATES

New Installations

- 1 - 4" Gate Whitten St.
- 1 - 2" Gate Reynolds Ave.
- 1 - 8" Gate River Rd.
- 1 - 6" Gate Main St. at Dycus
- 1 - 2" Gate Al's Ave.
- 1 - 6" Gate Glass St. for Hydr.

SUMMARY OF PRESENT OPERATING SYSTEM

	Cast Iron	Galv. Iron	Steel Cement Lined	Total
2"	1,360'	5,060'	1,533'	7,953'
4"	3,555'			3,555'
6"	24,639'			24,639'
8"	31,663'			31,663'
10"	1,000'			1,000'
12"	36,004'			36,004'
14"	5,825'			5,825'
	104,046'	5,060'	1,533'	110,639'

WHITE PINE BLISTER RUST CONTROL INFORMATION

TOWN OF PEMBROKE

Blister rust control area in Town	11,953 acres
Pine area	7,938 acres
Area detailed mapped	11,953 acres
Ribes eradication completed to date	
Initial eradication completed	11,953 acres
Second " "	acres
Other " "	8,137 acres
Maintenance " "	1,059 acres
Area now on maintenance	5,240 acres
Work coming up in 1961	
Initial eradication	None acres
Second "	2,714 acres
Other "	1,888 acres
Maintenance	933 acres
TOTAL WORK LOAD	5,535 acres

REPORT OF THE TREASURER OF PEMBROKE LIBRARY

Year Ending December 31, 1960

Receipts

Cash on hand, January 1, 1960	$ 36.04	
From Town	1,500.00	
Savings Book No. 154 (Bldg. Fund)	1,348.77	
Savings Book No. 5406	161.43	
Foss Fund	62.70	
Book Fines	20.00	
Donations:		
Woman's Club	125.66	
Suncook Neighborhood Club	5.00	
Fidelity Club	5.00	
V.F. W. Auxiliary	33.00	
		$ 3,297.60

Expenditures

Librarian's Salary	$ 421.18	
Social Security Payments	25.98	
Rent	420.00	
Lights	59.43	
Insurance	37.20	
Books	689.18	
Magazines	29.15	
Supplies & Decorating	160.06	
Trustee of Trust Funds	1,348.77	
		$ 3,190.95
Cash on Hand December 31, 1960		106.65
		$ 3,297.60

Freda Bjornstad
Treasurer

Books purchased in 1960: 337

Book circulation: 6,461

During the past year the library has been completely redecorated by volunteers from local organizations. The interior walls, ceilings and shelves were painted by the Suncook Valley Jaycees; the floor was sanded and refinished by the Pembroke Fire Department; the V.F.W. auxiliary donated the new draperies; the Fidelity Club furnished new drapery hardware.

The Woman's Club purchased a new set of the Encyclopedia Americana with funds earned through a series of card parties, and donated a children's table in memory of Mrs. Laurence Whittemore.

The Suncook Neighborhood Club donated several children's books. Two wall plugs and an electric clock were donated and installed by Edgar and Eugene Lavoie.

As a result of this community effort, our library was awarded a state grant of $200 to purchase children's books.

We extend our sincere thanks to the townspeople for their support.

Freda Bjornstad, Chairman
Lucille Hillman
Alice Jacob

Vital Statistics

BIRTHS REGISTERED IN THE TOWN OF PEMBORKE, NEW HAMPSHIRE FOR THE YEAR ENDING DECEMBER 31, 1960

Date of Birth	Place of Birth	Name of Child (if any)	Sex and Condition				Name of Father	Maiden Name of Mother	Color	Residence of Parents
			Male Female	L-S	NO.	Color				
1959										
Dec. 1	Manchester	Juergen	M	L	1	W	Juergen Horn	Ingrid C. Furus	W	Pembroke, N. H.
Dec. 8	Concord	Jean Clara	F	L	5	W	George W. Call	Beverley M. Monett	W	Pemborke, N. H.
Dec. 14	Manchester	David W.	M	L	3	W	Albert C. Hamel	Rita D. Brasley	W	Pembroke, N. H.
Dec. 22	Manchester	Edward N.	M	L	2	W	Edme V. Prive	Grace P. Gray	W	Pembroke, N. H.
1960										
Jan. 14	Manchester	Judity Lucille	F	L	1	W	Arthur H. Vezina	Marcelle B. Laliberte	W	Pembroke, N. H.
Jan. 4	Manchester	Gail Laura	F	L	2	W	Robert E. Cantara	Dorothy C. Girard	W	Pembroke, N. H.
Jan. 9	Manchester	Sheryl Lee	F	L	1	W	Robert M. McCloskey	Phyllis L. Freeman	W	Pembroke, N. H.
Jan. 26	Concord	David Wayne	M	L	1	W	Kenneth W. Chase	Madeline Reed	W	Pembroke, N. H.
Jan. 26	Concord	Brain Raymond	M	L	3	W	Ronald S. Wheaton	Judith Robertson	W	Pembroke, N. H.
Jan. 27	Manchester	Glenn Mark	M	L	1	W	Rodney A. Towle	Janice A. McNamara	W	Pembroke, N. H.
Jan. 30	Concord	James Bunten	M	L	2	W	Charles E. Frost	Nancey C. Bunten	W	Pembroke, N. H.
Feb. 12	Manchester	Carol Anne	F	L	1	W	Richard A. Bonenfant	Mary E. Moore	W	Pembroke, N. H.
Feb. 14	Concord	Lynn Marie	F	L	1	W	Richard L. Langford	Simone I. Rondeau	W	Pembroke, N. H.
Feb. 21	Manchester	Donna Marie	F	L	8	W	George J. Valley	Dorothy M. Gilbert	W	Pembroke, N. H.
Feb. 25	Manchester	Thomas Albert	M	L	2	W	Gerald R. Belanger	Joyce A. Blais	W	Pembroke, N. H.
Feb. 26	Concord	Susan Alice	F	L	3	W	Donald N. Galbraith	Alice L. O'Haire	W	Pembroke, N. H.
Mar. 1	Concord	Avery Urban	M	L	4	W	Avery V. Munn, Jr.	Esther L. Wells	W	Pembroke, N. H.
Mar. 9	Concord	Brian Douglas	M	L	3	W	John L. Carr, Jr.	Jeannine F. Vachon	W	Pembroke, N. H.
April 2	Concord	Mathew Joseph	M	L	3	W	Norman L. Richard	Constance A. Labrie	W	Pembroke, N. H.
April 5	Manchester	Carl Everett	M	L	3	W	Raymond P. Dow	Lorette A. French	W	Pembroke, N. H.
April 5	Manchester	Mark Mathew	M	L	1	W	Steadman G. Milligan	Constance P. Turgeon	W	Pembroke, N. H.
April 6	Manchester	Patricia Ann	F	L	4	W	George E. Demers	Constance L. Plourde	W	Pembroke, N. H.
April 16	Concord	Virene Louise	F	L	3	W	Charles F. Martel, Jr.	Bettie L. Bresaw	W	Pembroke, N. H.
April 18	Concord	Mathew Paul	M	L	3	W	Walter A. Dow	Ramona P. Lord	W	Pembroke, N. H.
April 20	Concord	Mathew	M	L	3	W	Donald W. Krug	Jeanine F. Golden	W	Pembroke, N. H.
April 22	Manchester	Raymond Leon	M	L	1	W	Walter F. Lasconde	Simone G. Richard	W	Pembroke, N. H.
April 23	Manchester	Deanna Gloria	F	L	4	W	William T. Edge	Margaret A. Spring	W	Pembroke, N. H.
April 26	Concord	John Clifford	M	L	5	W	Clifford L. Eastman	Ruth W. Weeks	W	Pembroke, N. H.
May 18	Concord	James Royal	M	L	4	W	Royal A. Blais	Dorothy E. Rondeau	W	Pembroke, N. H.
May 18	Concord	Carolyn Joyce	F	L	3	W	Albert J. Ouellette	Doris J. Paradie	W	Pembroke, N. H.
May 21	Manchester	Michelle Ann	F	L	1	W	Steven W. Davis	Barbara A. L. Mahair	W	Pembroke, N. H.
June 1	Concord	Paula M. K.	F	L	4	W	Anthony B. Wayne	Joan H. Greenough	W	Pembroke, N. H.
June 6	Manchester	Raymond Robert	M	L	2	W	Sylvio Dube	Aline E. Ouellette	W	Pembroke, N. H.
June 9	Concord	Diane Marie	F	L	2	W	Harold O. Loso	Nancy L. Poisson	W	Pembroke, N. H.
June 13	Concord	Sandra Jeanne	F	L	4	W	Emile O. Allaire	Lucille D. Gelinas	W	Pembroke, N. H.
June 18	Manchester	John Edward	M	L	2	W	John E. Kays	Irene F. Allaire	W	Pembroke, N. H.
June 20	Manchester	Bruce John	M	L	2	W	Harold C. Lacaillade	Marguerite E. Gosselin	W	Pembroke, N. H.
June 22	Concord	Edward Lewis	M	L	3	W	Edward L. Lord, Sr.	Shirley A. Drouin	W	Pembroke, N. H.
July 3	Manchester	Charlene	F	L	2	W	Clyde H. Severance	Dorothy M. Crane	W	Pembroke, N. H.

July	20	Concord	Tamay Rae	M	L	2	W	Gerald F. McAllister	Shirley J. Miner	W	Pembroke, N. H.
July	30	Concord	James David	M	L	5	W	Waymond H. Fischer	Mildred P. Gledhill	W	Pembroke, N. H.
July	31	Manchester	Roger Joseph	M	L	3	W	Roger J. Crevier, Sr.	Isabelle G. Breton	W	Pembroke, N. H.
Aug.	7	Manchester	David Paul	M	L	3	W	Edward J. Berube	Cecile D. Duford	W	Pembroke, N. H.
Aug.	10	Manchester	Colleen Ann	F	L	1	W	Raymond V. Ritchotte	Lucille E. Plourde	W	Pembroke, N. H.
Aug.	11	Concord	Timothy Gordon	M	L	1	W	Gordon G. Hoxie	Betty J. Moorehouse	W	Pembroke, N. H.
Aug.	13	Concord	Darren Louis	M	L	3	W	Clarence R. Sabean	Gloria Nicholas	W	Pembroke, N. H.
Aug.	16	Manchester	Irene Alice	F	L	1	W	Roger J. Blouin	Alice Gelinas	W	Pembroke, N. H.
Aug.	24	Concord	Howard Alexander	M	L	3	W	David M. Moseley, Jr.	Jean G. Mairae	W	Pembroke, N. H.
Aug.	26	Manchester	Richard Paul	M	L	1	W	Paul E. Lavoie	Jacqueline M. Lavigne	W	Pembroke, N. H.
Aug.	28	Concord	John Douglas	M	L	1	W	John Zona, III	Linda K. Carter	W	Pembroke, N. H.
Sept.	4	Concord	Jeffrey Alan	M	L	1	W	Alphonse A. Champagne	Mary A. Lane	W	Pembroke, N. H.
Sept.	12	Concord	Philip Don	M	L	5	W	Edward L. Cournoyer	Theresa D. Gaboury	W	Pembroke, N. H.
Sept.	12	Manchester	James Leopold	M	L	2	W	Roger Rene Martel	Anita L. Boulet	W	Pembroke, N. H.
Sept.	17	Concord	Scott Alan	M	L	1	W	Paul J. Plourde	Maryanna C. Quinn	W	Pembroke, N. H.
Sept.	19	Concord	John Guy	M	L	3	W	Guy Ralph Strachen	Violet Spiro	W	Pembroke, N. H.
Oct.	10	Manchester	Denise Marie	F	L	5	W	Norman N. Nadeau	Mary L. Towle	W	Pembroke, N. H.
Oct.	16	Concord	Daniel Frank	M	L	4	W	Frank G. Eldridge	Janice B. Crafts	W	Pembroke, N. H.
Oct.	21	Manchester	Diane Jean	F	L	3	W	Harvey F. Chaput	Pauline P. Duhaime	W	Pembroke, N. H.
Nov.	6	Concord	Betsy Mary	F	L	5	W	John F. French	Mary D. Spofford	W	Pembroke, N. H.
Nov.	17	Concord	Wayne Norman	M	L	2	W	Norman W. Perron	Constance C. Blais	W	Pembroke, N. H.
Dec.	8	Concord	Bonnie Maria	F	L	3	W	Edward B. Elliott	Monica G. Daigneault	W	Pembroke, N. H.
Dec.	28	Manchester	Catherine Ann	F	L	3	W	Ernest Plourde	Gertherde Daneault	W	Pembroke, N. H.
Dec.	24	Manchester	Luc Marc	M	L	3	W	Lucien U. Bonenfant	Olive C. Beauregard	W	Pembroke, N. H.
Dec.	9	Manchester	Denise Marie	F	L	3	W	Donald W. Demers	Barbara H. Caswell	W	Pembroke, N. H.
Dec.	27	Manchester	William Robert	M	L	3	W	Donald Gagne	Jeanne M. Duford	W	Pembroke, N. H.
Aug.	12	Frankfurt On Main, Germany	William Edward	M	L	1	W	Edward W. Batchelor	Barbara A. Chase	W	Pembroke, N. H.

I HEREBY CERTIFY THAT THE ABOVE RETURN IS CORRECT, ACCORDING TO THE BEST OF MY KNORLEDGE AND BELIEF.

ALBERT RITCHOTTE,
Town Clerk

MARRIAGES REGISTERED IN THE TOWN OF PEMBORKE, N. H., FOR THE YEAR ENDING DECEMBER 31, 1960

Date of Marriage	Place of Marriage	Name and Surname of Groom and Bride	Residence of Each At Time of Marriage	Age	Color	Name, Residence and Official Station of Persons By Whom Married
1960						
Jan. 2	Allenstown, N. H.	James Robert Mancini	Concord, N. H.	22	W	Rev. Adrien Verrette, Allenstown, N. H.
		Helen Joanne Leclair	Pembroke, N. H.	16	W	Catholic Priest
Jan. 16	Allenstown, N. H.	Robert Maurice Wilcox	Pembroke, N. H.	22	W	Rev. Adrien Verrette, Allenstown, N. H.
		Estelle Rose Jacques	Manchester, N. H.	24	W	Catholic Priest
Jan. 30	Concord, N. H.	Arthur Pelletier	Pembroke, N. H.	61	W	G. Garabedian, Concord, N. H.
		Olive Martha Tucker	Concord, N. H.	47	W	Clergyman
Jan. 30	Manchester, N. H.	Ronald Desroches	Pembroke, N. H.	20	W	Rev. G. E. Auger, Manchester, N. H.
		Cecile Yvette Gaumont	Manchester, N. H.	18	W	Catholic Priest
Feb. 19	Pembroke, N. H.	John Zona, III	Pembroke, N. H.	18	W	Quentin L. Hand, Pembroke, N. H.
		Linda Kay Carter	Pembroke, N. H.	16	W	Elder of the Methodist Church
Feb. 20	Pembroke, N. H.	William Augusta Hagner	Jaffrey, N. H.	25	W	Rev. Hubert J. Topliff, Pembroke, N. H.
		Deborah Robinson	Pembroke, N. H.	19	W	Clergyman
Feb. 20	Pembroke, N. H.	Gaston Joseph Bonenfant	Pembroke, N. H.	26	W	Rev. Richard O. Boner, Concord, N. H.
		Helen Marie Lafreniere	Pembroke, N. H.	26	W	Catholic Priest
Mar. 24	Pembroke, N. H.	Robert Henry Gove	Hooksett, N. H.	21	W	Arthur E. Raby
		Lorraine Martel	Pembroke, N. H.	18	W	Justice of the Peace
Apr. 2	Pembroke, N. H.	Richard Galpin Mildrum	Berlin, Conn.	24	W	Rev. Hubert J. Topliff
		Regina Ruments	New Britain, Conn.	24	W	Clergyman
Apr. 21	Concord, N. H.	John Lester Saturley	Pembroke, N. H.	42	W	Kenneth J. Sanford, Chester, N. H.
		Doris Mabel McCully	Chester, N. H.	42	W	
Apr. 22	Concord, N. H.	Robert James Andrews	Franklin, N. H.	23	W	Arthur E. Raby, Concord, N. H.
		Roberta Faye Pries	Pembroke, N. H.	20	W	Justice of the Peace
Apr. 23	Allenstown, N. H.	Harry Merton Dufresne	Pembroke, N. H.	22	W	Rev. Adrien Verrette, Allenstown, N. H.
		Rosalie Agnes Godbois	Pembroke, N. H.	22	W	Catholic Priest
May 6	Hooksett, N. H.	Raymond Gerard Roy	Pembroke, N. H.	22	W	Rev. Rene A. Constant, Hooksett, N. H.
		Estelle Yvette Jacob	Hooksett, N. H.	21	W	Catholic Priest
May 7	Allenstown, N. H.	Howard Joseph Halen	Pembroke, N. H.	24	W	Rev. Eugené Belanger, Allenstown, N. H.
		Noella Gloria Beaudoin	Allenstown, N. H.	19	W	Catholic Priest
May 7	Manchester, N. H.	Normand Treffle Martin	Pembroke, N. H.	22	W	Rev. Clarence Kean, Manchester, N. H.
		Jacquelyn Louise Parent	Manchester, N. H.	19	W	Catholic Priest
May 27	Henniker, N. H.	Wilfred Chaput	Allenstown, N. H.	45	W	Diamond A. Maxwell, Henniker, N. H.
		Elizabeth Wiggins	Pembroke, N. H.	38	W	Justice of the Peace
May 28	Allenstown, N. H.	Arthur Roy Baum	Concord, N. H.	21	W	Rev. Aime A. Boisselle, Allenstown, N. H.
		Emelia Simone Amyot	Pembroke, N. H.	22	W	Catholic Priest
May 30	Hooksett, N. H.	Robert Joseph Gagne	Pembroke, N. H.	22	W	Rev. Rene A. Constant, Hooksett, N. H.
		Claire Blanche Lemoinee	Hooksett, N. H.	20	W	Catholic Priest
June 3	Pembroke, N. H.	Edward Parker Severance	Pembroke, N. H.	19	W	Rev. Hubert J. Topliff, Pembroke, N. H.
		Eleanor Pearle Madden	Canterbury, N. H.	17	W	Clergyman
June 11	Pembroke, N. H.	John Rahrig McMaster	Liberty Center, Ohio	26	W	Rev. Hubert J. Topliff, Pembroke, N. H.
		Roberta Jane Foss	Pembroke, N. H.	21	W	Clergyman
June 9	Boscawen, N. H.	John Norton	Concord, N. H.	20	W	James D. Holden, Boscawen, N. H.
		Rose-M. Martin	Pembroke. N. H.	16	W	Justice of the Peace

June	18	Manchester, N. H.	Cleo Cromwell Sawyer	Pembroke, N. H.	43	W
			Melissa Leona Medonia	Manchester, N. H.	35	W
June	25	Keene, N. H.	John Adams Muzey	Pembroke, N. H.	23	W
			Margaret Lee Kilroy	Keene, N. H.	23	W
July	1	Pembroke, N. H.	Archer Fredrick Smith	Loudon, N. H.	20	W
			Pauline Scarponi	Pembroke, N. H.	17	W
July	9	Chichester, N. H.	Robert Lewis Morse	Concord, N. H.	25	W
			Beverly Ann Langley	Pembroke, N. H.	24	W
July	12	Pembroke, N. H.	Benjamin F. Brennan	Wakefield, Mass.	48	W
			Helen Beatrice Rose	Burlington, Mass.	49	W
July	23	Chester, N. H.	Winthrop John Fowler	Pembroke, N. H.	55	W
			Phyllis Della Morse Daigle	Andover, N. H.	43	W
July	24	Chichester, N. H.	Alton J. Godfrey	Pittsfield, N. H.	24	W
			Beatrice Ida Auger	Pembroke, N. H.	15	W
Aug.	6	Allenstown, N. H.	Ovila Albert Lemay	Pembroke, N. H.	45	W
			Rita Laurette Gilbert	Allenstown, N. H.	32	W
Aug.	12	Concord, N. H.	Robert Franklin Groves	Pembroke, N. H.	20	W
			Madeline Ruth Wright	Concord, N. H.	20	W
Aug.	13	Pembroke, N. H.	Donald James Petzold	Lawrence, Mass.	25	W
			Eileen Lorraine Logan	Lawrence, Mass.	26	W
Aug.	13	Allenstown, N. H.	Rene Leonard Forcier	Allenstown, N. H.	17	W
			Nancy Marie Boulet	Pembroke, N. H.	17	W
Aug.	20	Hopkinton, N. H.	Vincent Patrick Parr	Pembroke, N. H.	41	W
			Alma Winifred Little	Concord, N. H.	33	W
Aug.	27	Concord, N. H.	Sherburne Morgan Chickering	Pembroke, N. H.	32	W
			Irene Lena Cantara	Boscawen, N. H.	34	W
Sept.	10	Concord, N. H.	Arthur Henry Stephenson	Gilford, N. H.	51	W
			Lucy Sarah Little	Pembroke, N. H.	47	W
Sept.	10	Pembroke, N. H.	Jorgen Henry Johnson	Holden, N. H.	67	W
			Mattie Gertrude Berg	Holden, N. H.	65	W
Sept.	10	Concord, N. H.	Willis C. Muzey	Pembroke, N. H.	37	W
			Edith F. Winslow	Concord, N. H.	23	W
Sept.	17	Pembroke, N. H.	Philip Allan Irwin	Ashland, Mass.	21	W
			Jean Marie Demarini	Ashland, Mass.	18	W
Oct.	14	Manchester, N. H.	Ronald Ernest Nedeau	Pembroke, N. H.	18	W
			Doris Annette Boucher	Manchester, N. H.	18	W
Oct.	17	Pembroke, N. H.	Arthur Angus Mack	Boston, Mass.	57	W
			Essie May Taylor	Providence, R. I.	58	W
Oct.	29	Pembroke, N. H.	Richard George Caswell	Manchester, N. H.	35	W
			Barbara Wheeler Caswell	New Boston, N. H.	33	W
Nov.	4	Pembroke, N. H.	Harry Cosmas Saitas	New York, N. Y.	33	W
			Gloria Anne Hannagan	Lynn, Mass.	25	W
Nov.	19	Allenstown, N. H.	Roland William Verville	Pembroke, N. H.	15	W
			Irene Rose Gelinas	Pembroke, N. H.	16	W
Nov.	24	Manchester, N. H.	Edward Joseph Viens	Pembroke, N. H.	22	W
			Carole Yvonne Zeilenski	Hooksett, N. H.	19	W

Rev. Richard H. Morrison, Manchester, N. H.
Ordained Minister of the Gospel

Rev. Leo F. Hines, Keene, N. H.
Catholic Priest

Rev. Hubert J. Topliff, Pembroke, N. H.
Clergyman

Rev. H. Franklin Parker, Chichester, N. H.
Clergyman

Hubert J. Topliff, Pembroke, N. H.
Clergyman

Rev. H. Cowan, Chester, N. H.
Methodist Minister

Rev. H. Franklin, Parker, Chichester, N. H.
Clergyman

Rev. Eugene Belanger, Allenstown, N. H.
Catholic Priest

Robert F. Sethbridge, Concord, N. H.
Salvation Army Officer

Thomas E. Legge, Pembroke, N. H.
Justice of the Peace

Aime A. Boisselle, Allenstown, N. H.
Clergyman

Harold O. Worster, Hopkinton,
Minister of the Gospel

Oliver C. Northcott, Pennacook, N. H.
Clergyman

Kenneth O. Eaton, Concord, N. H.
Minister

Hartley T. Grandin, Pembroke, N. H.
Clergyman

Rev. Archibald Kerr, Concord, N. H.
Minister of the Gospel

Thomas E. Legge, Pembroke, N. H.
Justice of the Peace

Rev. R. G. Boisvert, Manchester, N. H.
Catholic Priest

Thomas E. Legge, Pembroke, N. H.
Justice of the Peace

Thomas E. Legge, Pembroke, N. H.
Justice of the Peace

Thomas E. Legge, Pembroke, N. H.
Justice of the Peace

Rev. Delphin J. Gagne, Allenstown, N. H.
Catholic Priest

Joseph Soltysiak, Manchester, N. H.
Pastor of the Holy Trinity Church

Dec. 15	Allenstown, N. H.	Leo Roland Cormier	Pembroke, N. H.	35	W	Rev. Delphin J. Gagne, Allenstown, N. H.
		Leona Mailhot	Pembroke, N. H.	30	W	Catholic Priest
Dec. 24	Pembroke, N. H.	Walter Gelinas	Pembroke, N. H.	29	W	Thomas E. Legge, Pembroke, N. H.
		Gloria Georgette Paquette	Allenstown, N. H.	28	W	Justice of the Peace

I HEREBY CERTIFY THAT THE ABOVE RETURN IS CORRECT, ACCORDING TO THE BEST OF MY KNOWLEDGE AND BELIEF.

ALBERT RITCHOTTE, Town Clerk

DEATHS REGISTERED IN THE TOWN OF PEMBROKE, N. H., FOR THE YEAR ENDING DECEMBER 31, 1960

Date of Death	Place of Death	Name and Surname of the Deceased	Age	Place of Birth	Sex and Condition Male Female	Color	Sin. Mar. or Wid.	Name of Father	Maiden Name of Mother
1960									
Jan. 7	Concord	George Simpson	85	Pembroke, N.H.	M	W	W	William Simpson	Abbie Baker
Jan. 9	Manchester	Helen Minnie Joy	74	Manchester, N.H.	F	W	M	Frank Robie	Clara Clough
Feb. 6	Pembroke	Olive Rose Burroughs	78	Allenstown, N.H.	F	W	W	Warren Osgood	Endora Truesdale
Feb. 10	Manchester	Harrison F. Bonney	74	Plumpton, Mass.	M	W	W	George Bonney	Caroline Raymond
Feb. 25	Manchester	Anna F. Letendre	48	Pembroke, N.H.	F	W	M	Joseph Fontaine	Domitilde Guay
Mar. 2	Boscawen	Charles Nixon	90	Pembroke, N.H.	M	W	W	George W. Nixon	Margaret McCarthy
Mar. 11	Penacook	Elno Cleon Wallace	69	Boston, Mass.	M	W	M	Frank Wallace	Lizzie Simpson
Mar. 13	Pembroke	Margaret Odlin Green	72	Goffstown, N.H.	F	W	M	James Odlin	Mary Little
Mar. 24	Concord	Luther Martin Robinson	79	Pembroke, N.H.	M	W	W	Frank Robinson	Ellen Fowler
Apr. 8	Exeter	Honore Gagnon	55	Penacook, N.H.	M	W	M	Honore Gagnon	Rosanna Prive
Apr. 16	Manchester	Frank Leslie Locke	91	Loudon, N.H.	M	W	W	Leslie Locke	Hannah Eves
Apr. 25	Boscawen	Brenton W. Proud	74	Manchester, N.H.	M	W	S	Joseph Proud	Elizabeth Enman
May 16	Concord	Anna C. West	86	Pembroke, N.H.	F	W	W	Almanzo Cofran	Amanda Fife
June 6	Pembroke	George Alma Bellerose	76	Nashua, N.H.	M	W	M	Jonathan Bellerose	Elizabeth Girard
June 27	Goffstown	Erma King	63	Suncook, N.H.	F	W	W	Charles Baker	Hattie Cleveland
July 2	Concord	Albert Wyman Davis	87	Pembroke, N.H.	M	W	W	James Davis	Etta Hazelton
July 28	Concord	Ethelyn Clark	65	Suncook, N.H.	F	W	W	George E. Gordon	Lillian Morse
Aug. 10	Concord	Laurence Frederick Whittemore	66	Pembroke, N.H.	M	W	W	Frederick B. Whittemore	Candace M. Norton
Aug. 11	Manchester	Edward Saucier	44	Pembroke, N.H.	M	W	M	Stanislas Saucier	Victoria Forcier
Sept. 6	Allenstown	Alice Blanche Martel	62	Pembroke, N.H.	F	W	M	Gedeon Ricard	Mina Plouffe
Sept. 9	Manchester	Juliette B. Martel	47	Allenstown, N.H.	F	W	M	Napoleon Vezina	Emma Enaire
Sept. 14	Pembroke	Mary Agnes Gooden	60	Concord, N.H.	F	W	S	William Gooden	Clara Grant
Sept. 18	Pembroke	Perry Watson Batchelder	48	Pembroke, N. H.	M	W	S	J. Roland Batchelder	Florence Walker
Oct. 23	Pembroke	Alma Gagne	80	Baie St. Paul, P.Q.	F	W	W	Xavier Tremblay	Catherine Cote
Oct. 27	Boscawen	Leona Lee Baker	82	No. Truro, Mass.	F	W	W	Capt. Jonathas Collins Lee	Sophia Russell
Nov. 3	Laconia	Nettie M. Crane	64	Pembroke, N. H.	F	W	S	William J. Crane	Hattie V.
Nov. 18	Pembroke	Josephine Daneault	55	Allenstown, N.H.	F	W	M	Frank Houle	Cassie Benoit
Dec. 5	Manchester	Raymond George Ernest Haines	16	Laconia, N.H.	M	W	S	Raymond E. Haines	Alice L. Masse
Dec. 12	Manchester	Emile Joseph Cormier	69	Canada, P.Q.	M	W	M	Louis Cormier	Eliva Gilbert
Dec. 30	Pembroke	Harry Marquis Farr	82	Littleton, N.H.	M	W	W	Theron Farr	Alice Gould
Dec. 18	Manchester	Antonio Laferte	47	Allenstown, N.H.	M	W	M	Jules Laferte	Melida Mondoux
Delayed 1959									
Sept. 27	Boston, Mass	Leo Robert Brasley	30	Pembroke, N.H.	M	W	M	Philip Brasley	Blanche Gagnon
Oct. 18	Boston, Mass	Freeman Mark Grimes	61	Pembroke, N.H.	M	W	M	Mark M. Grimes	Louise P. Horr

I HEREBY CERTIFY THAT THE ABOVE RETURN IS CORRECT, ACCORDING TO THE BEST OF MY KNOWLEDGE AND BELIEF.

ALBERT RITCHOTTE, Town Clerk